

Lot 10, Block 1 of B.L. Horr's Addition to the City of Rhinelander, located in the SE 1/4 of the SE 1/4, Section 6, Township 36 North, Range 9 East, City of Rhinelander, Oneida County, Wisconsin

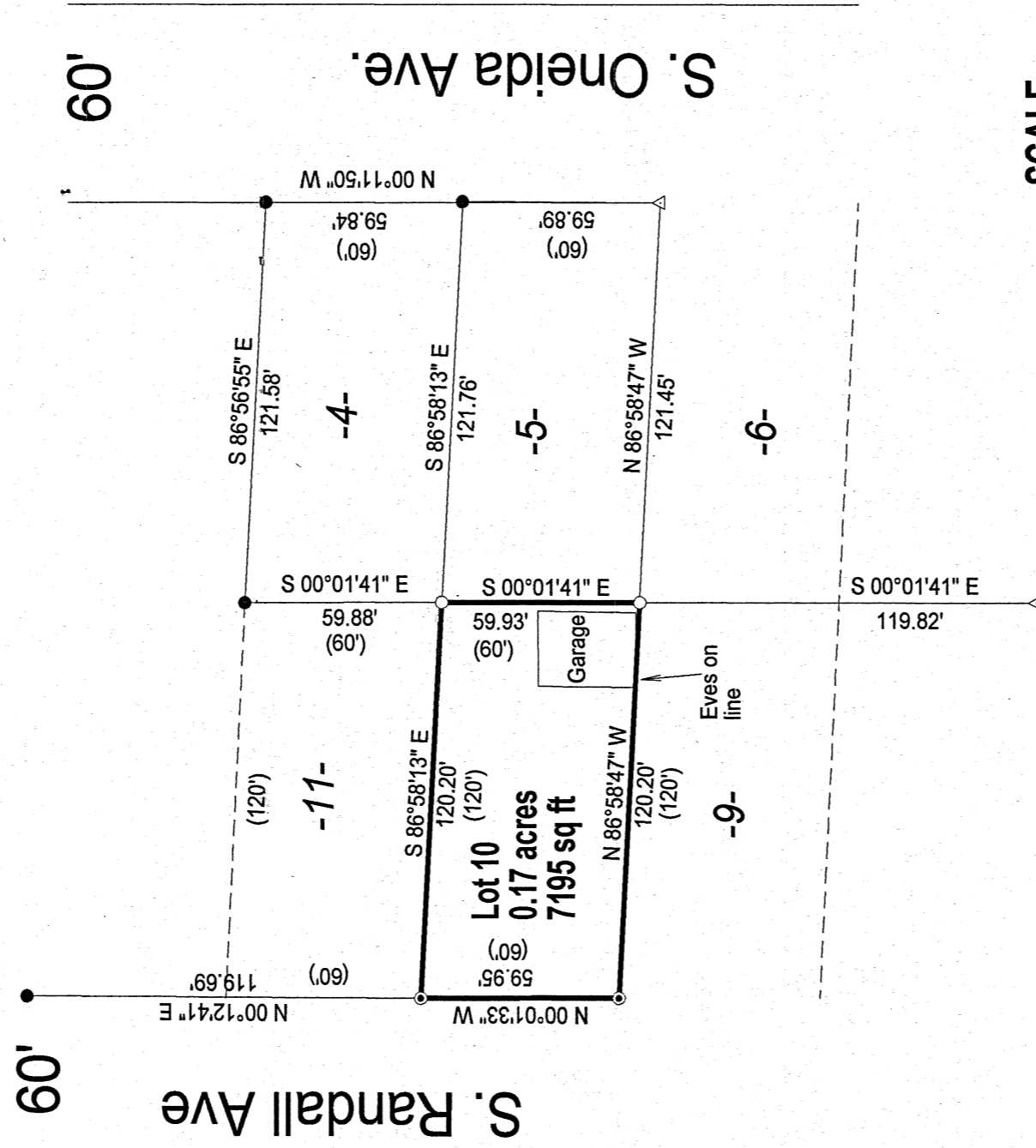

SCALE 1" = 50'

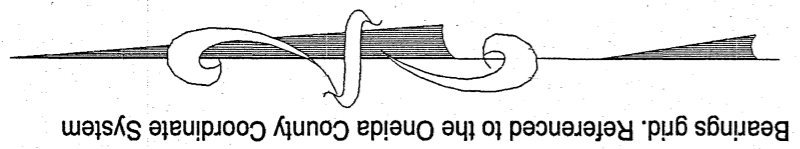
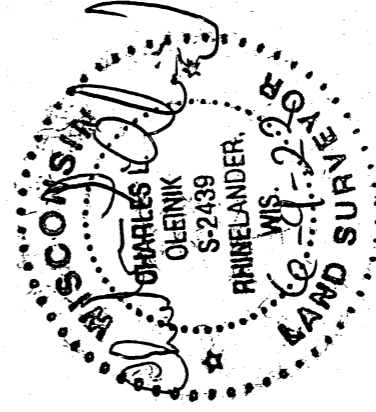
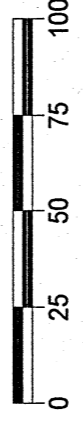

MAP # A3924
DATE FIELD 08-04-2022
BY WAF
DESC. L. OLEINIK
ONEIDA CO. SURVEYOR'S OFFICE

NORTH COAST SURVEYING
1715 MELODY LANE
RHINELANDER, WI 54501
715-490-0892
NORTHCOASTSURVEYING.COM
Boundary Survey for:
Renee &
Troy Suhm
Drawing # 2216 Date 6/9/2022 Drafted by CLO

LEGEND

- Set 1" X 24" Iron Pipe Weighing min. 1.13 lb./lin.ft.
- Found 1" Iron Pipe
- ⊙ Found 1" Iron Rod
- △ Found 3/4" Iron Pipe

I, Charles L. Oleinik, Professional Land Surveyor in the State of Wisconsin, hereby certify that I have surveyed and mapped the parcel shown hereon; that said survey and map are correct to the best of my knowledge and belief; that I have complied with the applicable requirements of Chapter ATC 7 of Wisconsin Administrative Code in completion thereof.

Charles L. Oleinik
Charles L. Oleinik, PLS Date 6-9-22