

Bearings grid. Referenced to the Oneida County Coordinate System

the North 50 feet of Lot 10, Block 1 of Keenan's Second Addition to the City of Rhineland, located in the SE 1/4 of the SE 1/4, Section 6, Township 36 North, Range 9 East, City of Rhineland, Oneida County, Wisconsin

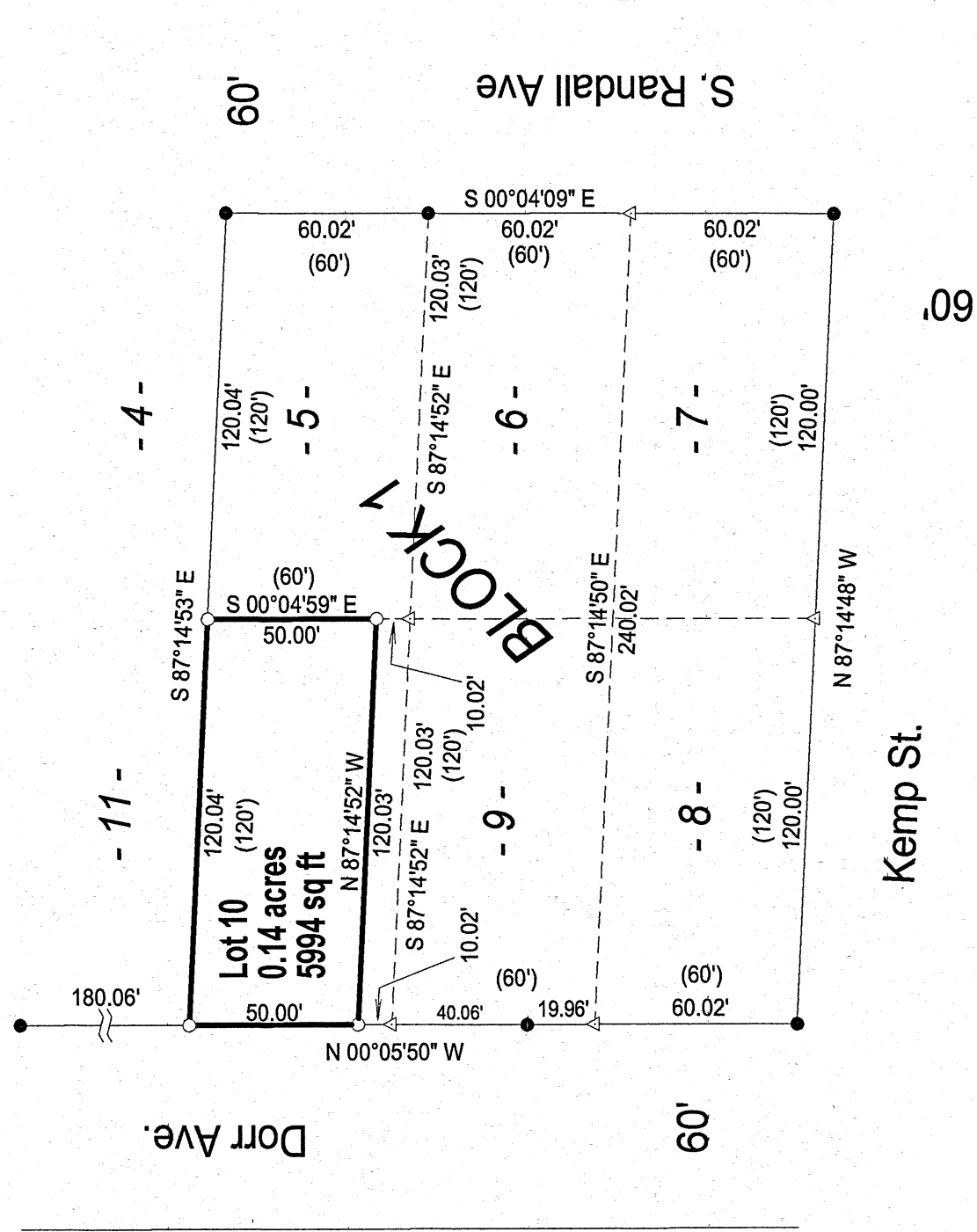

MAP # **A3925**
 DATE FILED **08-04-2022**
 BY **.MF**
 DESCRIPTION FILED
 ONEIDA CO. SURVEYOR'S OFFICE

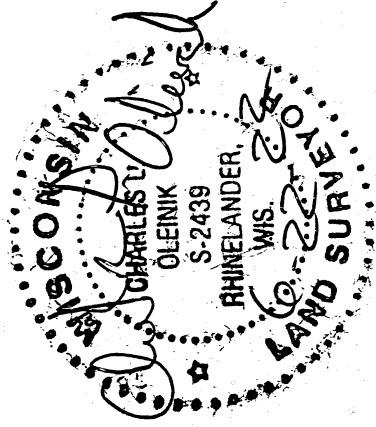

SCALE
1" = 50'

LEGEND

- Set 1" X 24" Iron Pipe Weighing min. 1.13 lb./lin.ft.
- Found 1" Iron Pipe
- △ Calculated point
- (60') Previously recorded as

I, Charles L. Oleinik, Professional Land Surveyor in the State of Wisconsin, hereby certify: that I have surveyed and mapped the parcel shown hereon; that said survey and map are correct to the best of my knowledge and belief; that I have complied with the applicable requirements of Chapter ATC 7 of Wisconsin Administrative Code in completion thereof.

Charles L. Oleinik
 Charles L. Oleinik, PLS
 Date **6-22-22**

NORTH COAST SURVEYING 1715 MELODY LANE RHINELAND, WI 54501 715-490-0892 NORTHCOASTSURVEYING.COM	
Boundary Survey for: Aaron Gustum	
Drawing # 2219	Date 6/22/2022
Drafted by CLO	