

**Lot 35**  
 of the recorded plat of  
**"Woodsmoke"**  
 being part of the  
**NE 1/4 of the NE 1/4**  
 and part of the  
**SE 1/4 of the NE 1/4**  
**SECTION 36, T36N, R5E**  
 Town of Little Rice  
 Oneida County, Wisconsin

MAP # **A 3926**  
 DATE FILED **08-04-2022**  
 BY **MF**  
 DESCRIPTION FILED .....  
 ONEIDA CO. SURVEYOR'S OFFICE

NOTE: Wisconsin Valley Improvement Company retains ownership to all land lying within 30 feet of the high water line of the Rice River Flowage.

Record Bearings  
 Referenced to the line  
 common to Lots 34 and 35,  
 recorded as N44°29'E.

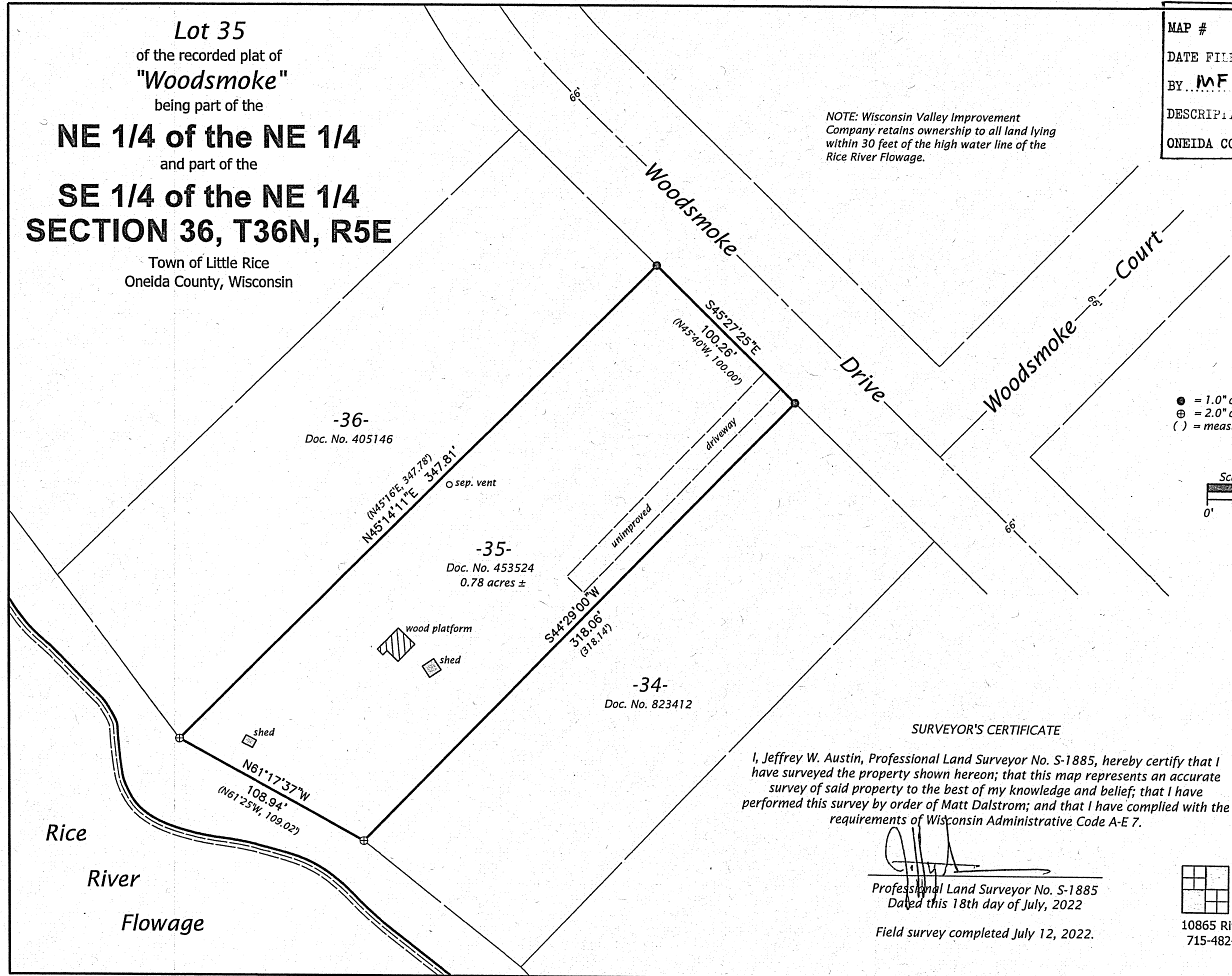

LEGEND  
 ● = 1.0" o.d. iron pipe found  
 ⊕ = 2.0" o.d. iron pipe found  
 ( ) = measurement of record

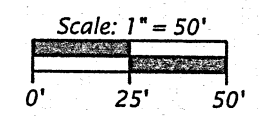

**SURVEYOR'S CERTIFICATE**

I, Jeffrey W. Austin, Professional Land Surveyor No. S-1885, hereby certify that I have surveyed the property shown hereon; that this map represents an accurate survey of said property to the best of my knowledge and belief; that I have performed this survey by order of Matt Dalstrom; and that I have complied with the requirements of Wisconsin Administrative Code A-E 7.

*[Signature]*  
 Professional Land Surveyor No. S-1885  
 Dated this 18th day of July, 2022  
 Field survey completed July 12, 2022.

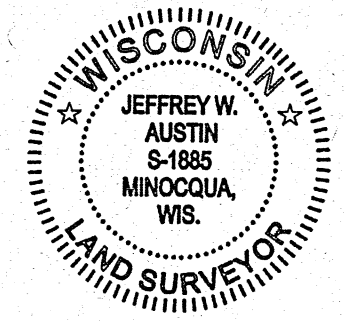

**JW Austin Associates**  
 Northwoods Land Surveyors  
 10865 River Pine Rd., P.O. Box 111, Minocqua, Wisconsin 54548  
 715-482-6506 - email: jeff@resurvey.org - web: www.survey.land

Map No. 22-27 Drafted by J.W. Austin