

MAP # **A 3929**
 DATE FILED **08-04-2022**
 BY **MF**
 DESCRIPTION **PLAT**
 ONEIDA CO. SURVEYOR'S OFFICE



NORTH BASED ON THE
 NORTH-WESTERLY LINE OF LOT 46
 OF THE PLAT OF CRESCENT LAKE,
 MEASURED AS: N 00°36'19" E

SURVEYOR'S CERTIFICATE

I, ANTHONY R. JONES, WISCONSIN PROFESSIONAL LAND SURVEYOR No. S-2508, DO HEREBY CERTIFY THAT I HAVE MADE THIS SURVEY UNDER THE DIRECTION OF PHILIP THORPE, OWNER, THAT THIS MAP, IN MY OPINION, IS A TRUE AND CORRECT REPRESENTATION OF THAT SURVEY AND THAT I HAVE COMPLIED WITH THE PROVISIONS OF CHAPTER AE-7 OF THE WISCONSIN ADMINISTRATIVE CODE.

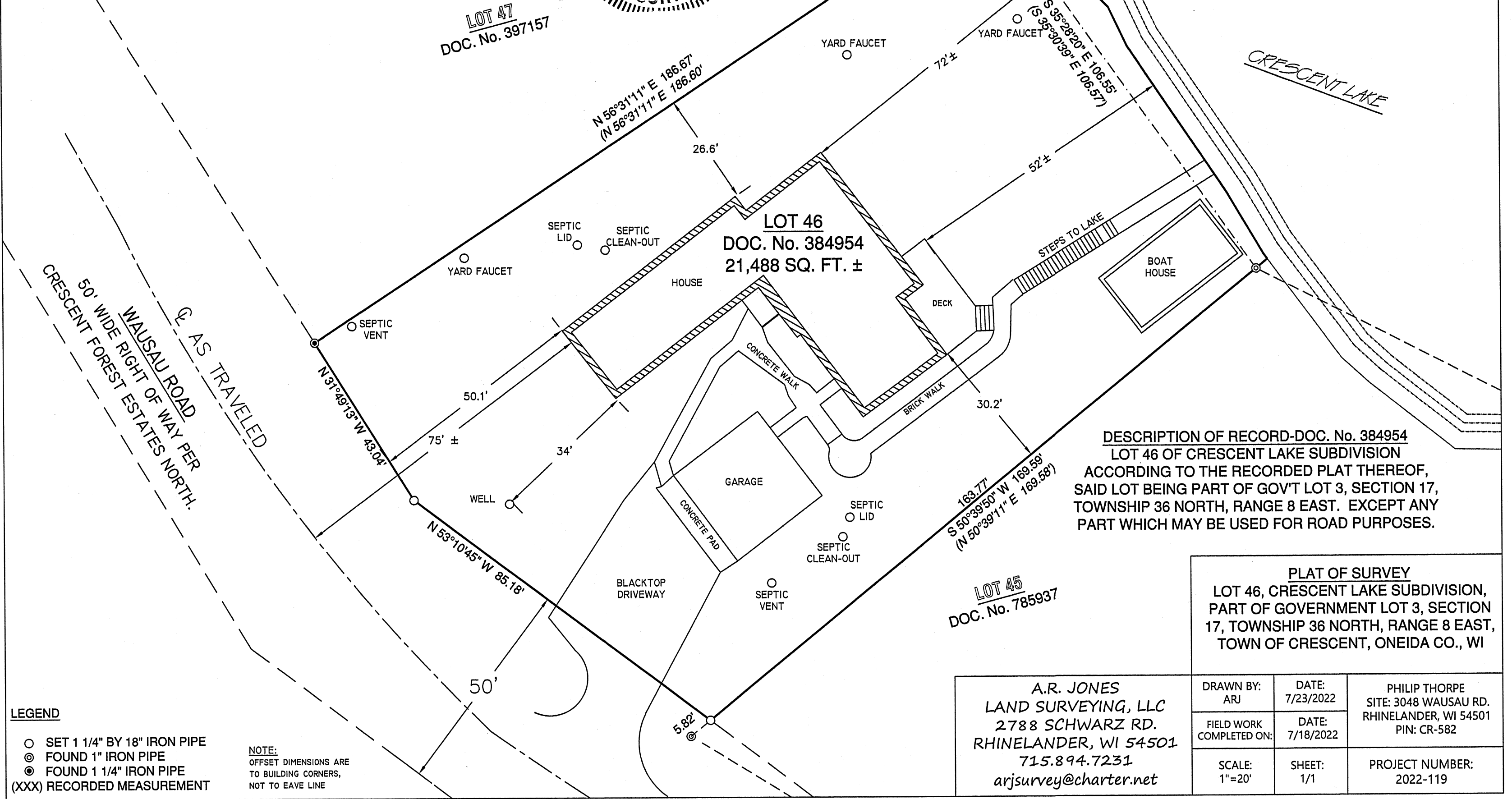
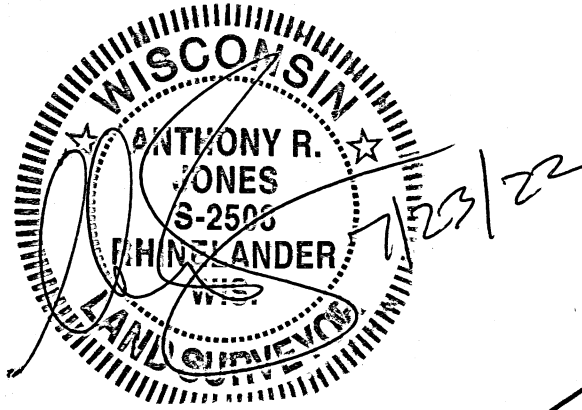

DESCRIPTION OF RECORD-DOC. No. 384954
 LOT 46 OF CRESCENT LAKE SUBDIVISION
 ACCORDING TO THE RECORDED PLAT THEREOF,
 SAID LOT BEING PART OF GOV'T LOT 3, SECTION 17,
 TOWNSHIP 36 NORTH, RANGE 8 EAST. EXCEPT ANY
 PART WHICH MAY BE USED FOR ROAD PURPOSES.

PLAT OF SURVEY
 LOT 46, CRESCENT LAKE SUBDIVISION,
 PART OF GOVERNMENT LOT 3, SECTION
 17, TOWNSHIP 36 NORTH, RANGE 8 EAST,
 TOWN OF CRESCENT, ONEIDA CO., WI

- LEGEND**
- SET 1 1/4" BY 18" IRON PIPE
 - ⊙ FOUND 1" IRON PIPE
 - ⊙ FOUND 1 1/4" IRON PIPE
 - (XXX) RECORDED MEASUREMENT

NOTE:
 OFFSET DIMENSIONS ARE
 TO BUILDING CORNERS,
 NOT TO EAVE LINE

A.R. JONES
LAND SURVEYING, LLC
 2788 SCHWARZ RD.
 RHINELANDER, WI 54501
 715.894.7231
 arjsurvey@charter.net

| | | |
|-----------------------------|--------------------|--|
| DRAWN BY: ARJ | DATE: 7/23/2022 | PHILIP THORPE SITE: 3048 WAUSAU RD. RHINELANDER, WI 54501 PIN: CR-582 |
| FIELD WORK COMPLETED ON: | DATE: 7/18/2022 | |
| SCALE: 1"=20' | SHEET: 1/1 | PROJECT NUMBER: 2022-119 |