

MAP # A3930 ✓
 DATE FILED 9-12-2022
 BY JAP
 DESCRIPTION FILED
 ONEIDA CO. SURVEYOR'S OFFICE

PLAT OF SURVEY
LOT 19 OF SAND LAKE SUBDIVISION
 LOCATED IN GOV'T. LOTS 5 & 6, SEC.5, T. 37 N., R. 7 E.,
 TOWN OF CASSIAN, ONEIDA COUNTY, WI.

-20-

-19-

±30,876 SQ.FT.

-18-

North is referenced to the East line of Lot 18
 being a recorded bearing of S 10° 49' E.

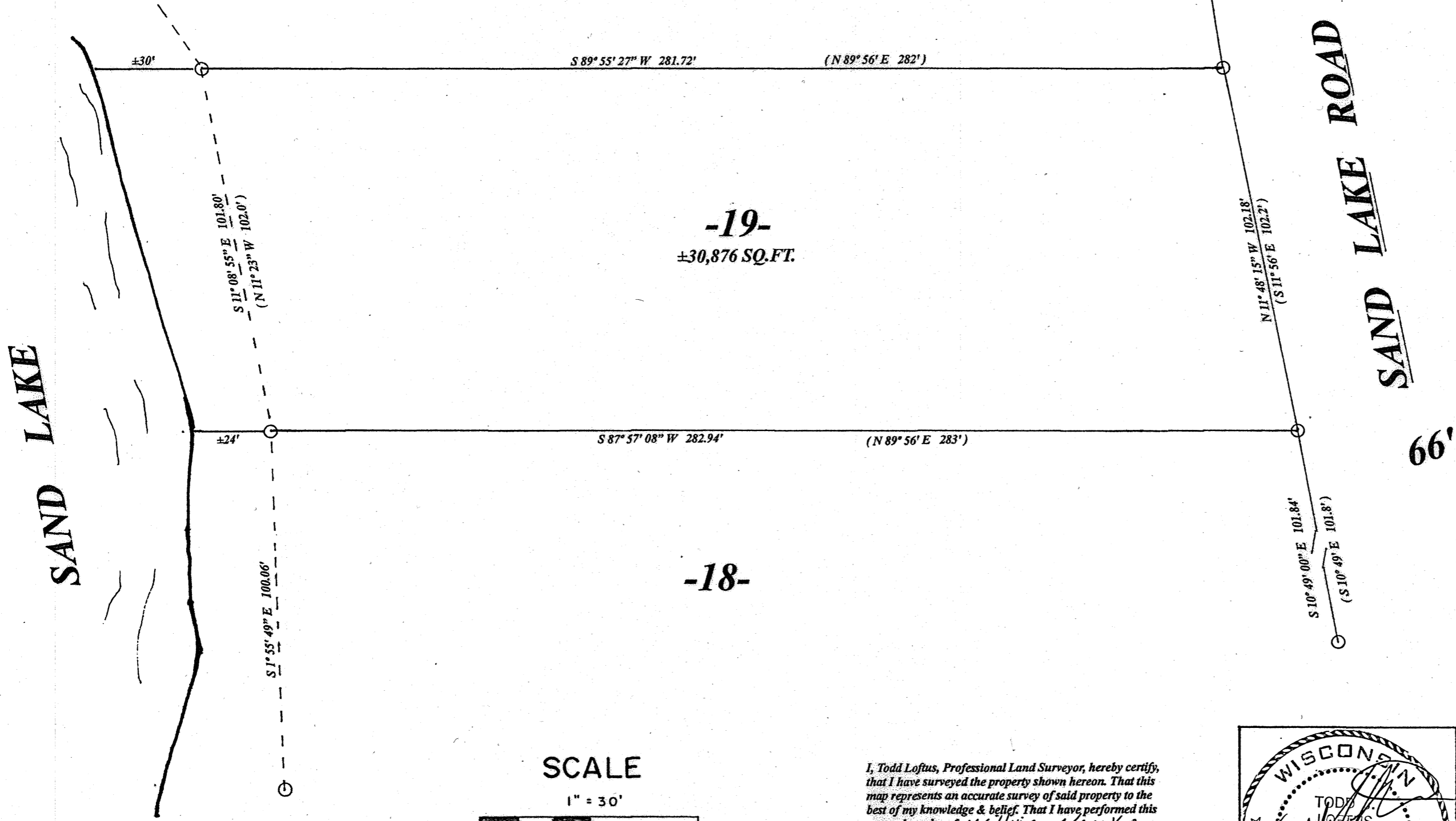
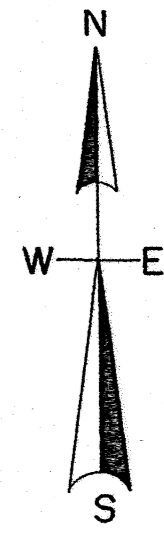

LEGEND

- ⊙ 1.75" iron pipe found
- (0.0') platted bearing & distance

SCALE

1" = 30'

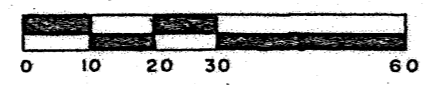

I, Todd Loftus, Professional Land Surveyor, hereby certify, that I have surveyed the property shown hereon. That this map represents an accurate survey of said property to the best of my knowledge & belief. That I have performed this survey by order of William Nemke and that I have complied with the applicable requirements of the Wisconsin Administrative Code A.E.7.

DATE JUNE 19, 2022

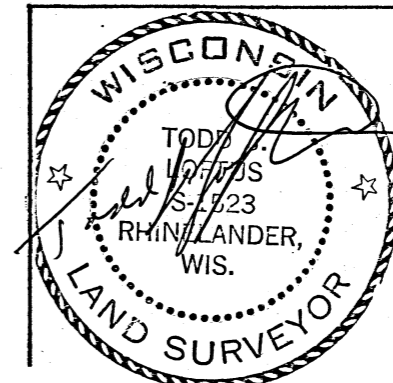

survey for William F. & Lynn K. Nemke
 8732 Sand Lake Road
 Harshaw, WI. 54529

LOFTUS SURVEYING
 5437 RIVERVIEW DRIVE
 RHINELANDER, WI. 54501
 TEL/FAX 715-369-1142
 hodag28@hotmail.com

3039B7