

# PELICAN LAKE

## SURVEY OF LOT 47 PELICAN SOUTH SHORE RESORTS EXCEPT THAT PART LOCATED WITHIN THE EXISTING HIGHWAY BEING PART OF GOV'T. LOT 1, SEC. 25, T. 35 N., R. 10 E., TOWN OF ENTERPRISE, ONEIDA COUNTY, WI.

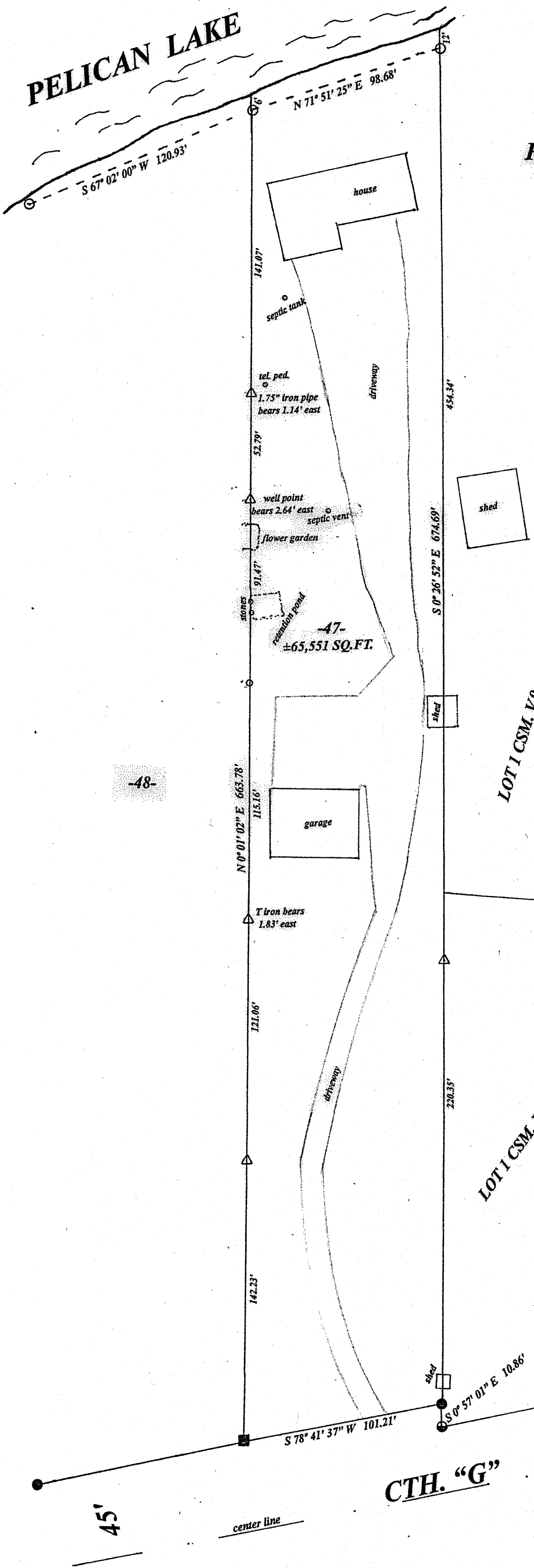

North is referenced to the meander line of Lot 47 being an assumed bearing of N 71° 51' 25" E.

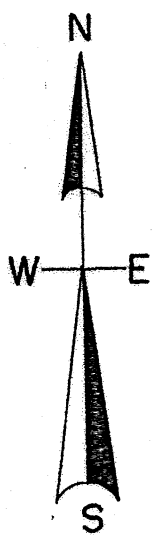

### LEGEND

- found flat iron
- found 1" iron pipe
- ⊙ found 3/4" re-bar
- found axle shaft
- △ set railroad spike
- set 6" spike

MAP # **A3931**  
 DATE FILED **9/12/2022**  
 BY **KK**  
 DESCRIPTION FILED  
 ONEIDA CO. SURVEYOR'S OFFICE

### SCALE

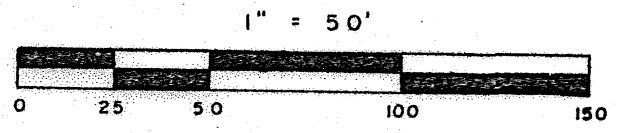

I, Todd Loftus, Professional Land Surveyor, hereby certify, that I have surveyed the property shown hereon. That this map represents an accurate survey of said property to the best of my knowledge & belief. That I have performed this survey by order of Sarah Fink and that I have complied with the applicable requirements of the Wisconsin Administrative Code A.E.7.

DATE **July 28, 2022**

CTH. "G"

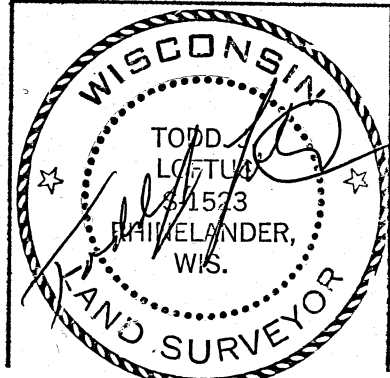

survey for Sarah L. Fink  
530 County highway G  
Pelican Lake, WI. 54463

LOFTUS SURVEYING  
5437 RIVERVIEW DRIVE  
RHINELANDER, WI. 54501  
TEL/FAX 715-369-1142  
hodag28@hotmail.com

3044B7