

PELICAN LAKE

SURVEY OF LOT 48 PELICAN SOUTH SHORE RESORTS EXCEPT THAT PART LOCATED WITHIN THE EXISTING HIGHWAY BEING PART OF GOV'T. LOT 1, SEC. 25, T. 35 N., R. 10 E., TOWN OF ENTERPRISE, ONEIDA COUNTY, WI.

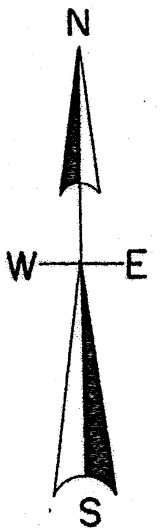
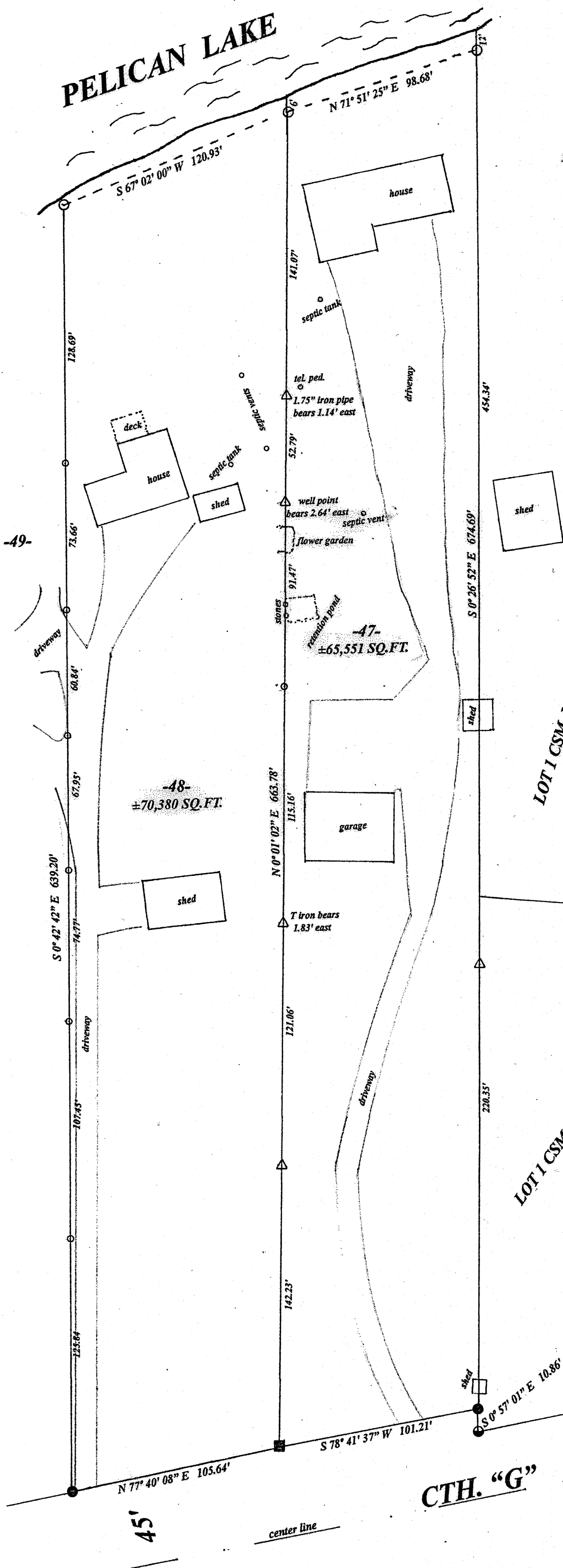

North is referenced to the meander line of Lot 47 being an assumed bearing of N 71° 51' 25" E.

LEGEND

- found flat iron
 - found 1" iron pipe
 - ⊖ found 3/4" re-bar
 - found axle shaft
 - △ set railroad spike
 - set 6" spike
- measurement to outside diameter

MAP #	A3932 ✓
DATE FILED	9/12/2022
BY	KK
DESCRIPTION FILED	
ONEIDA CO. SURVEYOR'S OFFICE	

SCALE

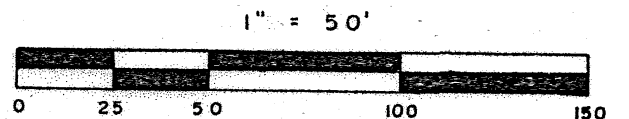

I, Todd Loftus, Professional Land Surveyor, hereby certify, that I have surveyed the property shown hereon. That this map represents an accurate survey of said property to the best of my knowledge & belief. That I have performed this survey by order of Kenneth Showalter and that I have complied with the applicable requirements of the Wisconsin Administrative Code A.E. 7.

DATE July 29, 2022

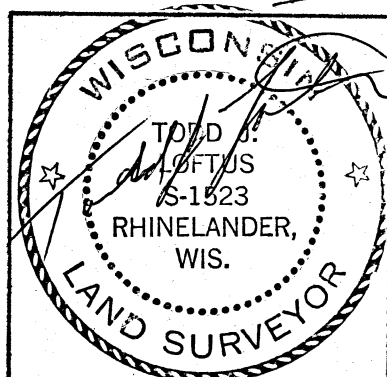

survey for Kenneth R. Showalter
534 CTH. G
Pelican Lake, WI. 54463

LOFTUS SURVEYING
5437 RIVERVIEW DRIVE
RHINELANDER, WI. 54501
TEL/FAX 715-369-1142
hodag28@hotmail.com

3045B7