

A3934

A3934

**PART OF THE SW 1/4 OF THE NW 1/4, SEC.21,
T. 35 N., R. 10 E., TOWN OF ENTERPRISE,
ONEIDA COUNTY, WI.**

MAP # **A3934**
DATE FILED **9/12/2022**
BY **KK**
DESCRIPTION **LAND**
ONEIDA CO. SURVEYOR'S OFFICE

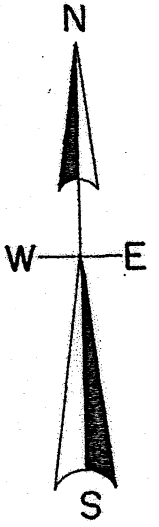

North is referenced to the E-W 1/4 line being an Oneida County coordinate bearing of N 88° 54' 41" E.

SEC. COR.
oneida county aluminum mon.

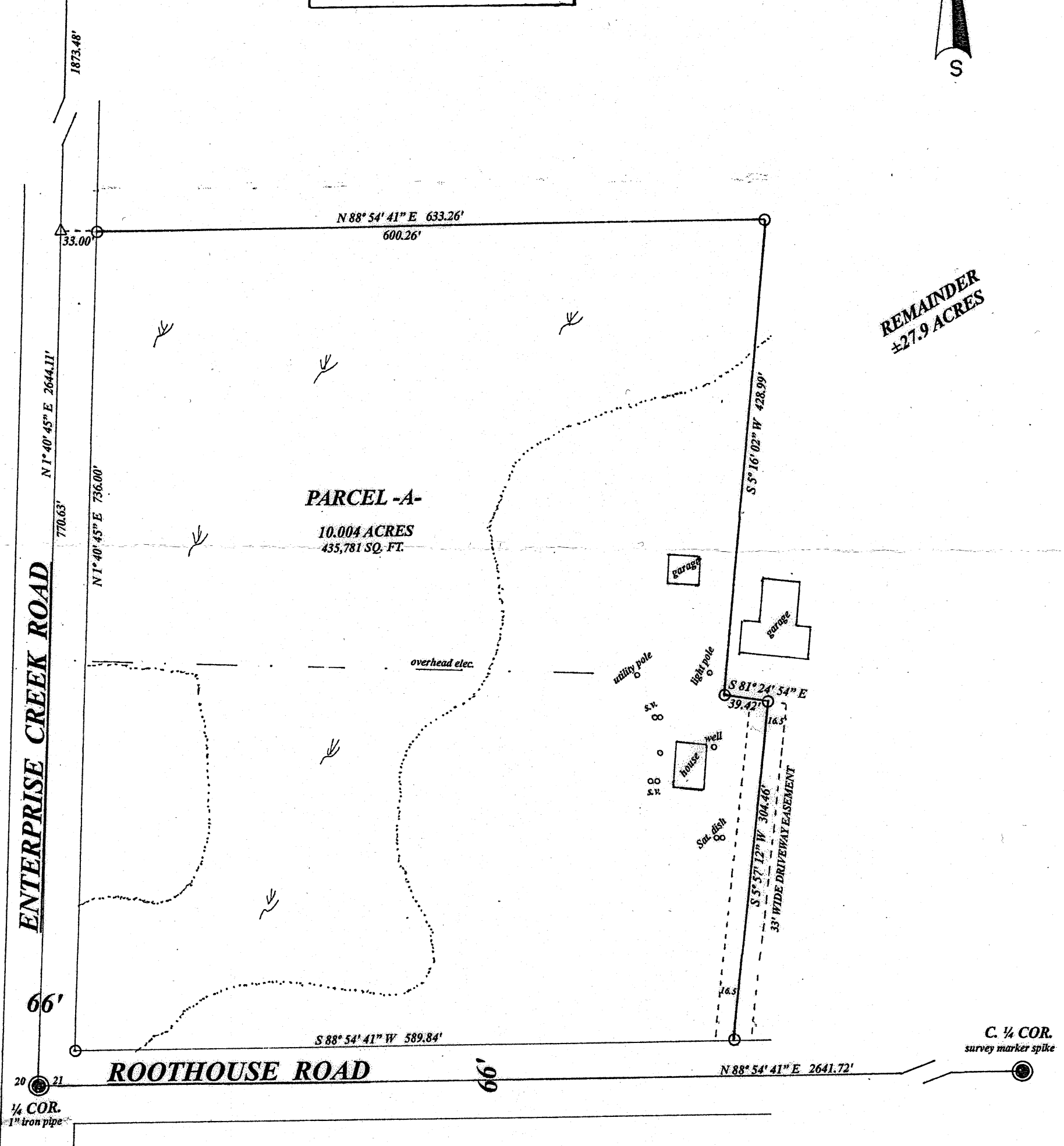
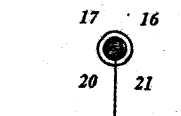

**REMAINDER
±27.9 ACRES**

C. 1/4 COR.
survey marker spike

LEGEND

- subdivisinal monument of record
- ⊙ set 1" iron pipe od.
- △ computed position
- ☞ wetlands

Oneida County Planning and Zoning has no objection to this Certified Survey.
Signature *[Signature]* Date **8/29/2022**
Receipt # **22-650** 8100

SCALE

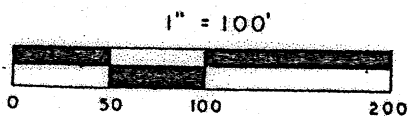

I, **Todd Loftus**, Professional Land Surveyor, hereby certify, that I have surveyed the property shown hereon. That this map represents an accurate survey of said property to the best of my knowledge & belief. That I have performed this survey by order of *[Signature]* and that I have complied with the applicable requirements of the Wisconsin Administrative Code A.E.7.

DATE **June 27, 2022**

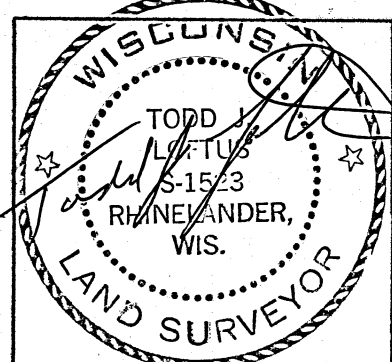

Daniel Ory
2950 Roothouse Road
Pelican Lake, WI. 54463

LOFTUS SURVEYING
5437 RIVERVIEW DRIVE
RHINELANDER, WI. 54501
TEL/FAX 715-369-1142
lodag28@hotmail.com

3040B7 A3934

A3934