

MAP # A 3936 ✓
 DATE FILED 9-30-22
 BY CH
 DESCRIPTION FILED
 ONEIDA CO. SURVEYOR'S OFFICE

RIDGE ROAD
 in the plat of
POINT CLEAR
 being part of
GOV'T. LOT 1
SECTION 25, T39N, R6E
 Town of Minocqua
 Oneida County, Wisconsin

Bearings are Oneida County Grid,
 referenced to the easterly line
 of Ridge Road bearing,
 N 16°22'23"W

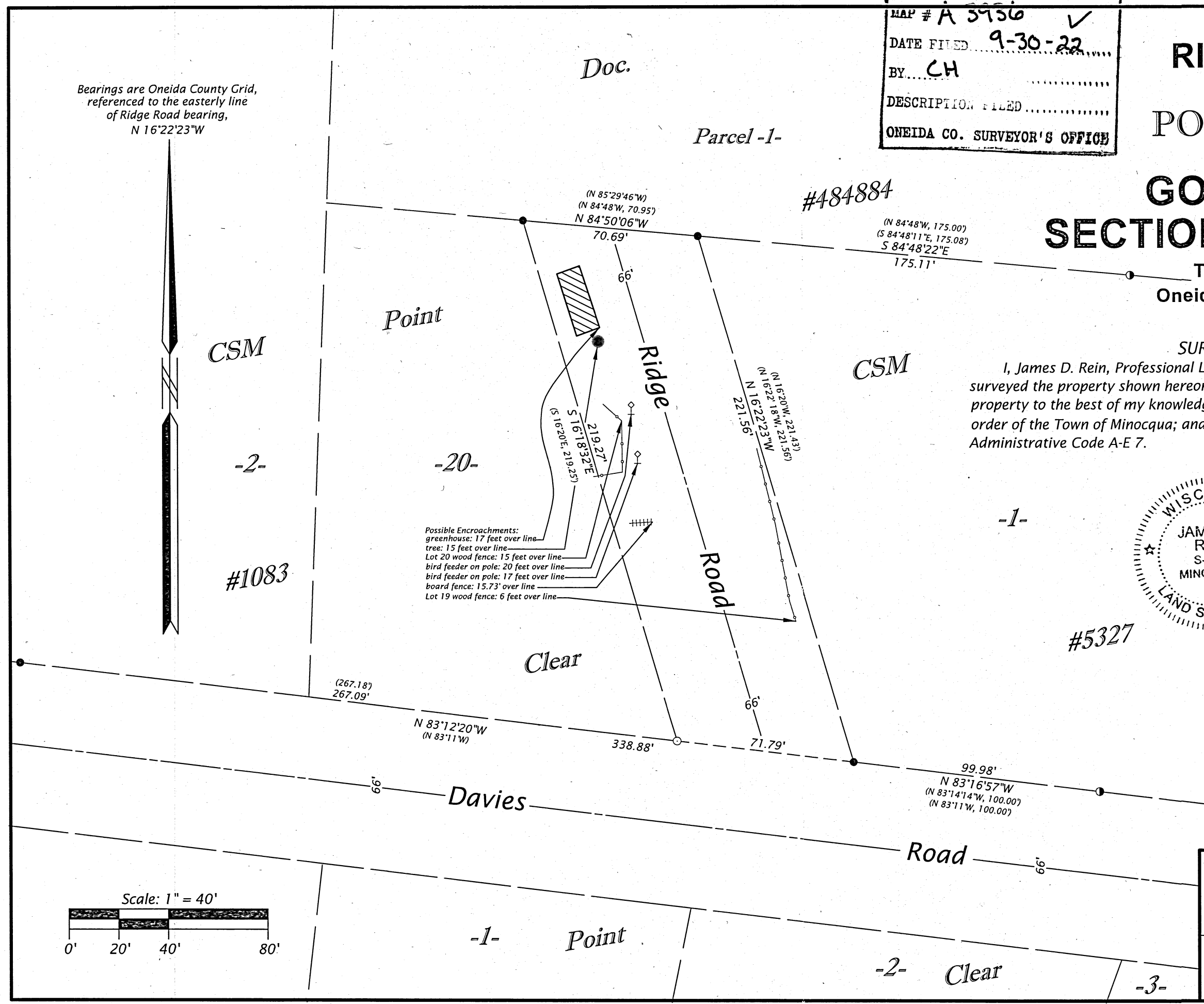

SURVEYOR'S CERTIFICATE
 I, James D. Rein, Professional Land Surveyor No. S-1234, hereby certify that I have surveyed the property shown hereon; that this map represents an accurate survey of said property to the best of my knowledge and belief; that I have performed this survey by order of the Town of Minocqua; and that I have complied with the requirements of Wisconsin Administrative Code A-E 7.

WILDERNESS SURVEYING, INC.
 JAMES D. REIN
 S-1234
 MINOCQUA, WI
 LAND SURVEYOR
 Professional Land Surveyor No. S-1234
 Dated this 23rd day of September, 2022
 Field survey was completed on August 22, 2022.

LEGEND
 ● = 2.5" dia. iron pipe found in place
 ○ = 1.0" dia. iron pipe found in place
 ○ = iron pipe set, 1.0" dia. x 24" long
 () = previously recorded bearing and distance
 Monument sizes are outside diameter dimensions.
 Other corner monuments are as noted.

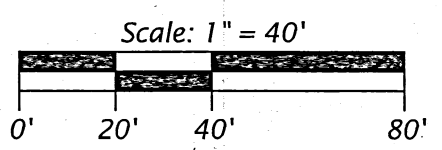

WILDERNESS SURVEYING, INC.
 Post Office Box 1111 - 8793 Earls Court
 Minocqua, Wisconsin 54548-1111
 Telephone (715) 356-5100 - www.wildernesssurveying.com

Map Number: 22 - 125
 File Number: 1 - 25 - 396
 Drafted by: S. Wruck Silva

Revisions: