

MAP # **A 3937** ✓  
 DATE FILED **9-30-22**  
 BY **CH**  
 DESCRIPTION FILED  
 ONEIDA CO. SURVEYOR'S OFFICE

**LOT 1**  
 of  
**Certified Survey Map No. 1102**  
 recorded in  
**Volume 4 S. Maps, page 1102**  
 being part of the  
**SE 1/4 of the NW 1/4**  
 and part of the  
**SW 1/4 of the NW 1/4**  
**SECTION 8, T39N, R6E**  
 Town of Minocqua  
 Oneida County, Wisconsin

Bearings Oneida County Grid,  
 based on GPS survey data,  
 referenced to the easterly line  
 of Lot 1, CSM #1102,  
 bearing S 08°10'59"W.

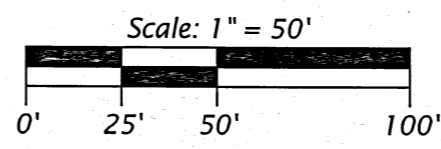
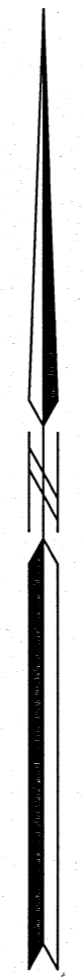
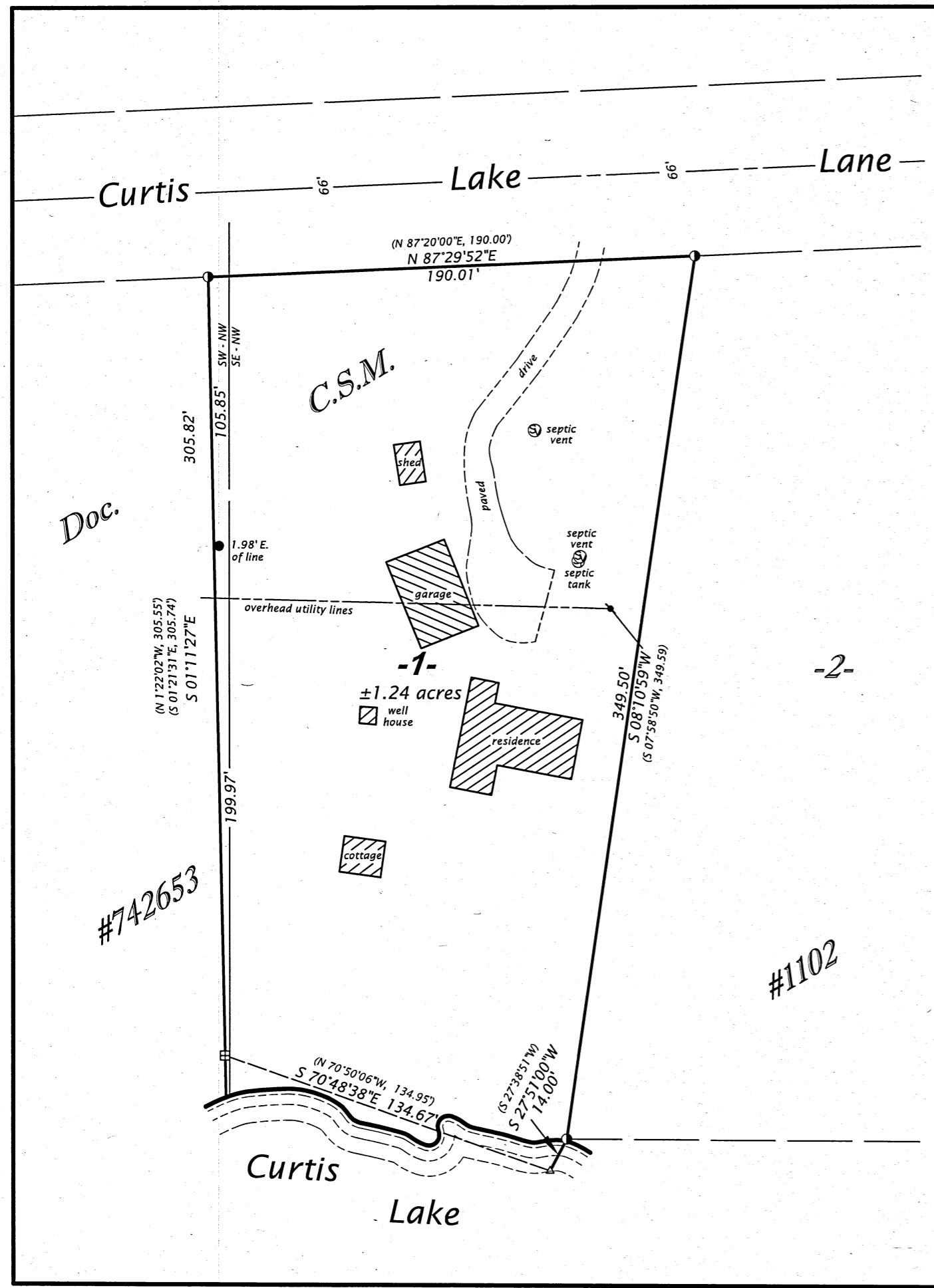

**LEGEND**

- ⊠ = 4.5" sq. concrete monument found in place
  - = 1.75" dia. iron pipe found in place
  - = 1.0" dia. iron pipe found in place
  - △ = record position, not monumented
  - ( ) = previously recorded bearing and distance
- Monument sizes are outside diameter dimensions.

**SURVEYOR'S CERTIFICATE**  
 I, James D. Rein, Professional Land Surveyor No. S-1234, hereby certify that I have surveyed the property shown hereon; that this map represents an accurate survey of said property to the best of my knowledge and belief; that I have performed this survey by order of Tom Simpson; and that I have complied with the requirements of Wisconsin Administrative Code A-E 7.

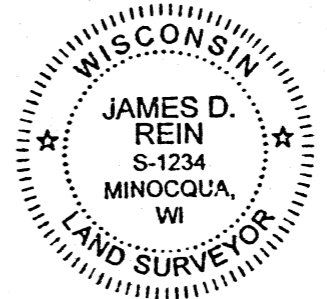

**WILDERNESS SURVEYING, INC.**

*James D. Rein*  
 Professional Land Surveyor No. S-1234  
 Dated this 5th day of August, 2022  
 Field survey was completed on July 15, 2022.

**WILDERNESS SURVEYING, INC.**  
 Post Office Box 1111 - 8793 Earls Court  
 Minocqua, Wisconsin 54548  
 Tel. (715) 356-5100  
 www.wildernesssurveying.com

Map No. 22-95  
 File No. 5 & 6 - 8 - 396  
 Drafted by: S. Wruk Silva