

Lake

COLONY

A394M

A394M

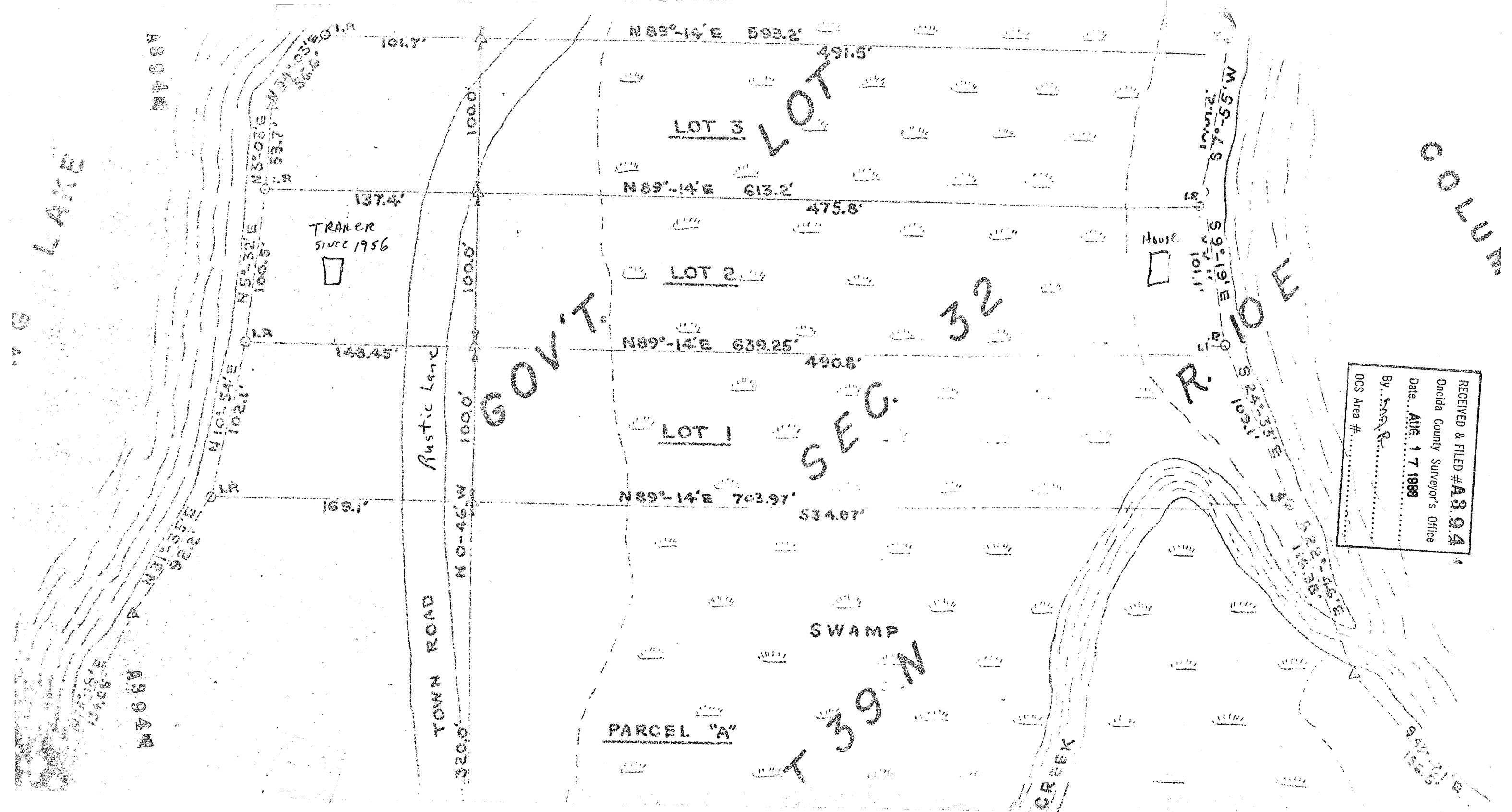

TRAILER SINCE 1956

HOUSE

SWAMP

CREEK

TOWN ROAD RUSTIC LANE

GOV'T.

LOT 3

LOT 2

LOT 1

PARCEL "A"

LOT

SEC.

T 39 N

32

RECEIVED & FILED #A394

Oneida County Surveyor's Office

Date... AUG 17 1988

By: Mrs. R.

OCS Area #.....