

PLAT OF SURVEY

ALL OF LOT 7 OF THE PLAT OF KILLARNEY PINES, RECORDED AS DOCUMENT NUMBER 831230 IN THE ONEIDA COUNTY REGISTER OF DEEDS OFFICE; BEING PART OF THE NORTHWEST 1/4 OF THE NORTHEAST 1/4 OF SECTION 25, TOWNSHIP 36 NORTH, RANGE 5 EAST, TOWN OF LITTLE RICE, ONEIDA COUNTY, WISCONSIN.

SURVEYOR'S CERTIFICATE

I JOSHUA W. PRENTICE, WISCONSIN PROFESSIONAL LAND SURVEYOR S-2852, DO HEREBY CERTIFY TO THE BEST OF MY KNOWLEDGE AND BELIEF: THAT I HAVE SURVEYED AND MAPPED ALL OF LOT 7 OF THE PLAT OF KILLARNEY PINES, RECORDED AS DOCUMENT NUMBER 831230 IN THE ONEIDA COUNTY REGISTER OF DEEDS OFFICE; BEING PART OF THE NORTHWEST 1/4 OF THE NORTHEAST 1/4 OF SECTION 25, TOWNSHIP 36 NORTH, RANGE 5 EAST, TOWN OF LITTLE RICE, ONEIDA COUNTY, WISCONSIN.

THAT SAID PARCEL CONTAINS 173,421 SQUARE FEET, 3.981 ACRES, MORE OR LESS.

THAT I HAVE MADE THIS SURVEY AND MAP THEREOF AT THE DIRECTION OF KEVIN PURDY, OWNER OF SAID PARCEL.

THAT SAID PARCEL IS SUBJECT TO EASEMENTS, RESTRICTIONS, AND RIGHTS-OF-WAY OF RECORD.

THAT I HAVE FULLY COMPLIED WITH THE PROVISIONS OF WISCONSIN ADMINISTRATIVE CODE A-E7.

THAT SAID PARCEL IS A CORRECT AND ACCURATE REPRESENTATION OF THE EXTERIOR BOUNDARY OF SAID PARCEL.

DATED THIS 8TH DAY OF AUGUST 2022

REI
JOSHUA W. PRENTICE
WI P.L.S. S-2852

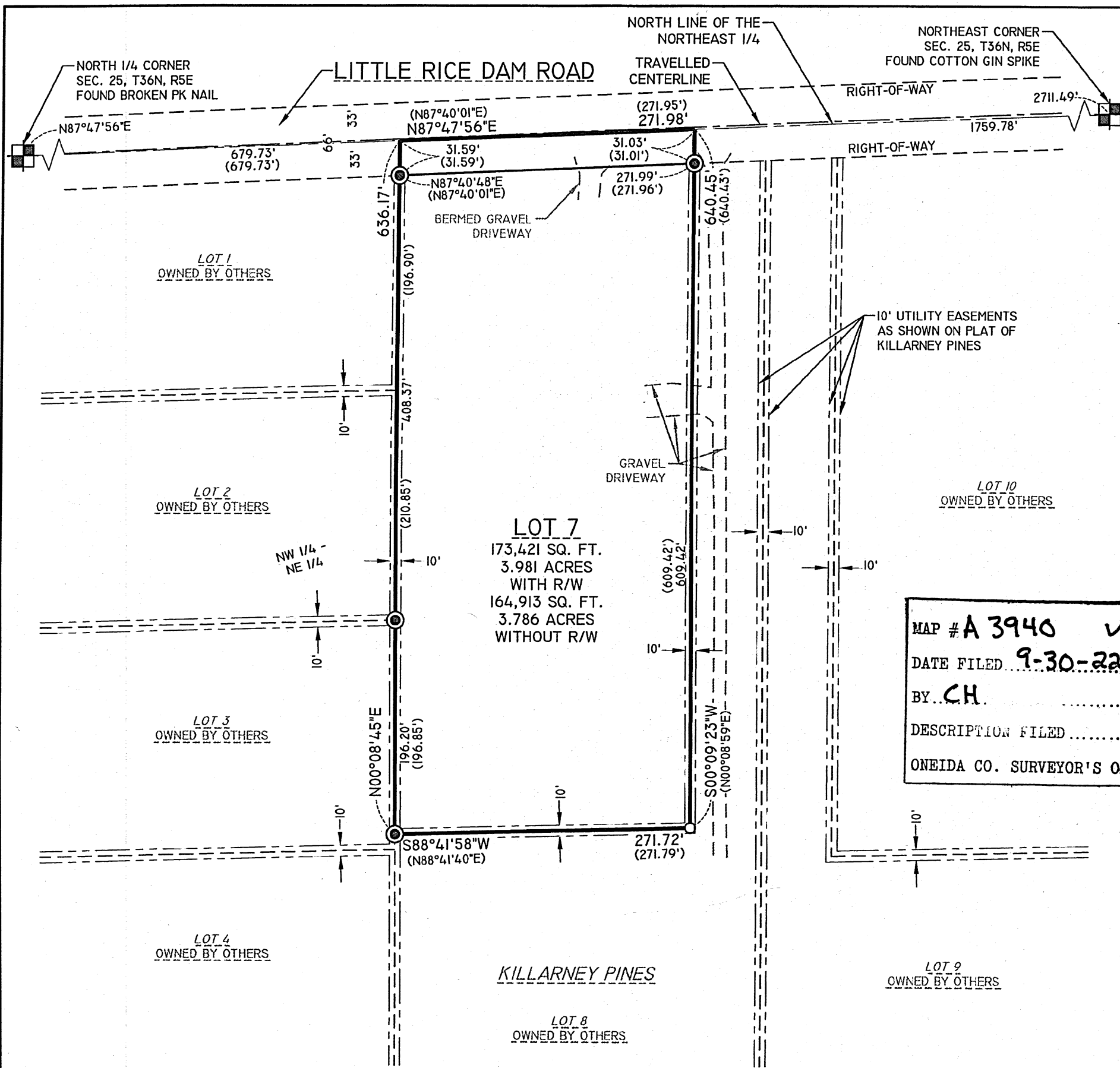

MAP # A 3940 ✓
 DATE FILED 9-30-22
 BY CH.
 DESCRIPTION FILED
 ONEIDA CO. SURVEYOR'S OFFICE

LEGEND	
⊙	- 3/4 IN. BAR FOUND
○	- 3/4 IN. X 24 IN. REBAR WEIGHING 1.50 LBS/LIN. FT. SET
(126°)	- RECORDED BEARING/LENGTH
126.00'	- MEASURED BEARING/LENGTH

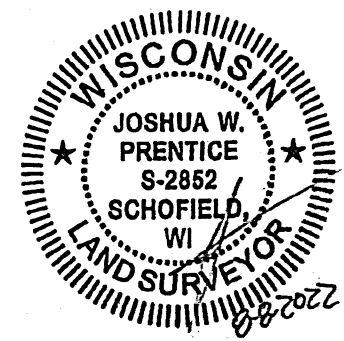

NOTES:
 1. BEARINGS ARE BASED ON THE ONEIDA COUNTY COORDINATE SYSTEM, NAD 83(2011) DATUM AND REFERENCED TO THE NORTH LINE OF THE NORTHEAST 1/4 OF SECTION 25, TOWNSHIP 36 NORTH, RANGE 5 EAST; MEASURED TO BEAR NORTH 87°47'56" EAST.
 2. FIELD WORK WAS COMPLETED ON 8-3-2022.

DRAWING FILE: G:\10500 - 10599\10556 - KEVIN PURDY - 10999 LITTLE RICE DAM ROAD - PLAT OF SURVEY\DRAWINGS\SURVEY\10556 PLAT OF SURVEY.DWG LAYOUT: PLAT OF SURVEY-1M17 PLOTTED: AUG 08, 2022 - 7:43AM PLOTTED BY: JUSTIN M

REI Engineering, Inc. 4080 N. 20TH AVENUE WAUSAU, WISCONSIN 54401 PHONE: 715.675.9784 FAX: 715.675.4060 EMAIL: MAIL@REIENGINEERING.COM		CIVIL & ENVIRONMENTAL ENGINEERING, SURVEYING	SCALE	DATE	REVISION	BY	CHK'D	DESIGNED BY:	CHECKED BY: JWP	PLAT OF SURVEY KEVIN PURDY 10999 LITTLE RICE DAM ROAD TOMAHAWK, WISCONSIN 54487		REI No. 10556 SHEET 1 OF 1