

MAP # A 3942 ✓  
 DATE FILED 9-30-22  
 BY CH  
 ONEIDA CO. SURVEYOR'S OFFICE

SURVEYOR'S CERTIFICATE

I, ANTHONY R. JONES, WISCONSIN PROFESSIONAL LAND SURVEYOR No. S-2508, DO HEREBY CERTIFY THAT I HAVE MADE THIS SURVEY UNDER THE DIRECTION OF BYRON AND CHERYL MCDONALE, OWNERS, THAT THIS MAP, IN MY OPINION, IS A TRUE AND CORRECT REPRESENTATION OF THAT SURVEY AND THAT I HAVE COMPLIED WITH THE PROVISIONS OF CHAPTER AE-7 OF THE WISCONSIN ADMINISTRATIVE CODE.

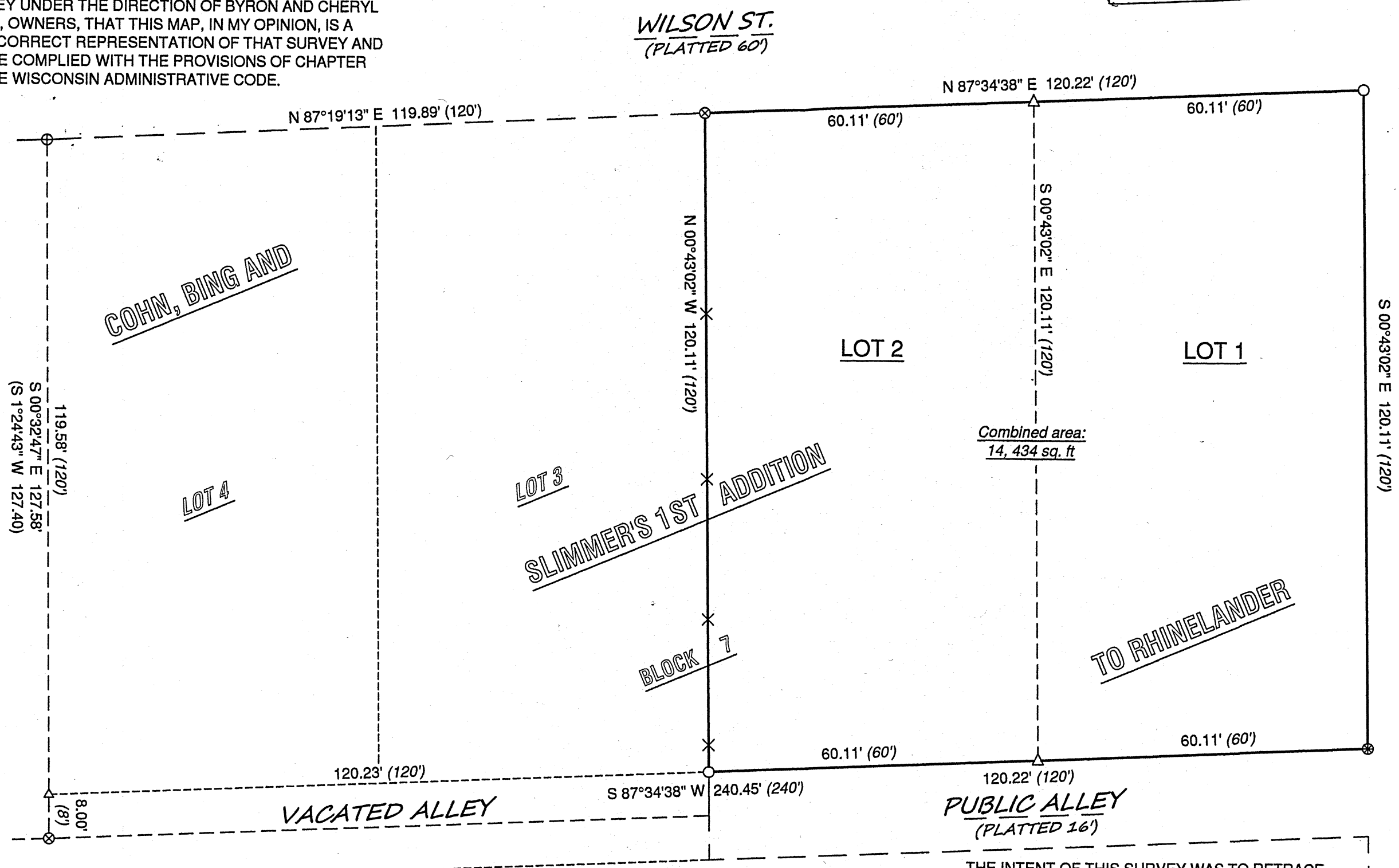
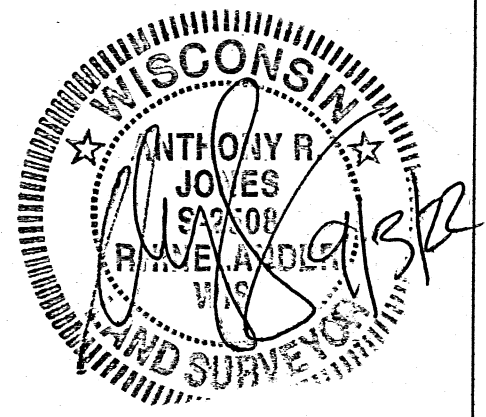

- LEGEND**
- SET 1 1/4" x 18" IRON PIPE
  - ⊕ FOUND 3/4" IRON PIPE
  - ⊗ FOUND 1 1/4" IRON PIPE
  - ⊗ FOUND 1 1/2" IRON PIPE
  - × SET WOOD LATH ON LINE
  - △ CALCULATED LOCATION (NOT MONUMENTED)
  - (XXX) RECORD DIMENSIONS



NORTH BASED ON THE ONEIDA COUNTY COORDINATE SYSTEM (WISCRS 2011) AND THE WEST LINE OF LOT 2, BLOCK 7 OF COHN, BING AND SLIMMER'S 1ST ADDITION TO RHINELANDER MEASURED AS: N 00°43'02" W

THE INTENT OF THIS SURVEY WAS TO RETRACE AND MARK THE WEST LINE OF LOT TWO. NO OTHER IMPROVEMENTS WERE SURVEYED AT THIS TIME.

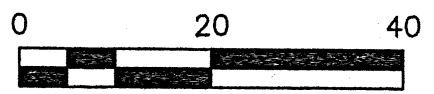

DRAWN BY: ARJ	DATE: 8/29/2022	BYRON AND CHERYL MCDONALD 332 WILSON ST RHINELANDER, WI 54501	LOTS 1 AND 2, BLOCK 7 OF THE OF COHN, BING AND SLIMMER'S FIRST ADDITION TO RHINELANDER PIN: RH-6	A.R. JONES LAND SURVEYING, LLC 2788 SCHWARZ RD. RHINELANDER, WI 54501 715.894.7231 arjsurvey@charter.net
FIELD WORK COMPLETED ON:	DATE: 9/3/2022			
SCALE: 1"=20'	SHEET: 1/1	PROJECT NUMBER: 2022-123		