

PLAT OF SURVEY

LOCATED IN PART OF THE SW1/4 OF THE NE1/4, AND PART OF GOV'T LOT 2, SECTION 14,
T39N, R9E, TOWN OF SUGAR CAMP, ONEIDA COUNTY, WISCONSIN.

MAP #	A3944 ✓
DATE FILED	9-30-22
BY	CH
DESCRIPTION	
ONEIDA CO. SURVEYOR'S OFFICE	

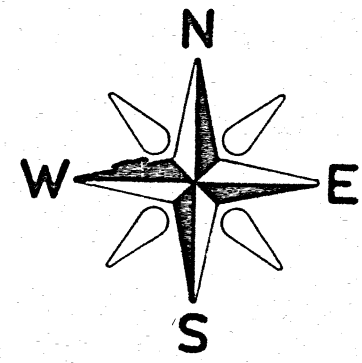
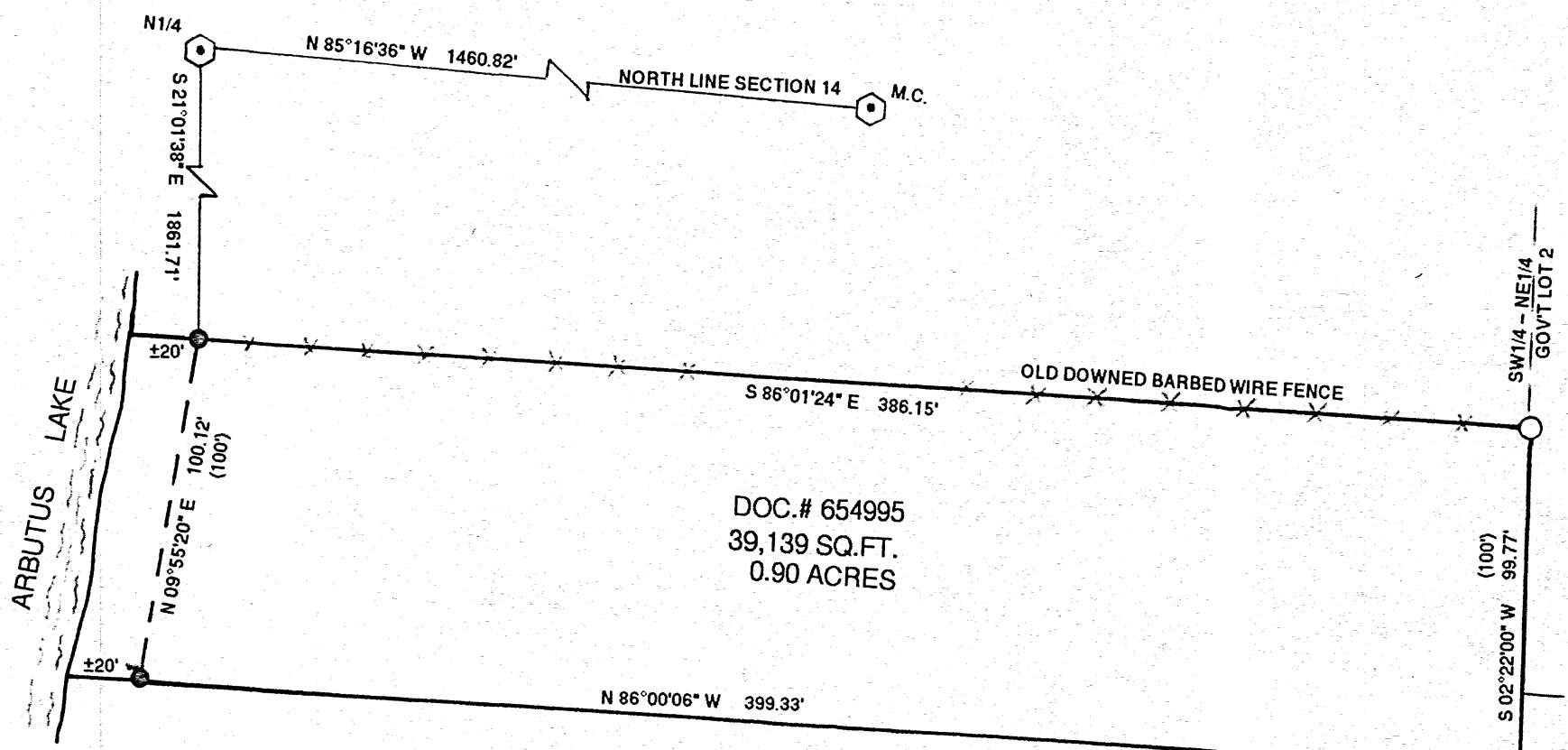

BEARINGS REFERENCED TO THE NORTH LINE OF SECTION 14,
T39N, R9E, ASSUMED TO BEAR N 85°16'36\" W

I, RUSSELL F. BROWN, HEREBY CERTIFY THAT I HAVE SURVEYED THIS PARCEL OF LAND UNDER THE DIRECTION OF PAUL DURLACHER, AND THAT THIS MAP IS A TRUE AND CORRECT REPRESENTATION OF THE PARCEL SURVEYED TO THE BEST OF MY KNOWLEDGE AND BELIEF, AND I HAVE PROVIDED A DESCRIPTION OF THIS PARCEL ON A SEPARATE SHEET AND THAT I HAVE COMPLIED WITH AE7 OF THE WISCONSIN ADMINISTRATIVE CODE.

LEGEND:

- FOUND 1" IRON PIPE
- FOUND 1.25" IRON PIPE
- () RECORDED AS
- ⬡ FOUND BRASS CAPPED MONUMENT

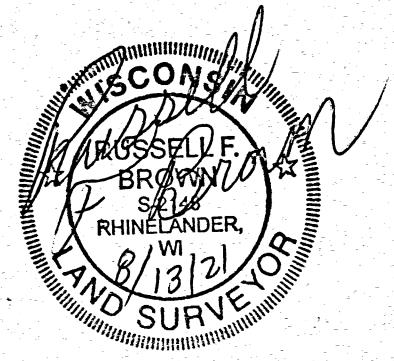

22' WIDE EASEMENT ROAD DOC.# 435558

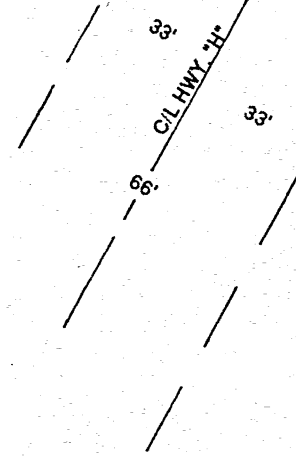

CLIENT: PAUL DURLACHER

GENISOT AND ASSOC., INC.
P.O. BOX 598 RHINELANDER,

Date	8/13/21
Scale	SCALE: 1" = 50'
Drawn	R.B.
Job	11,687
Sheet	
Of	Sheets