

A 3945

A 3945

PLAT OF SURVEY

LOCATED IN PART OF GOV'T LOT 1, SECTION 36, T38N, R6E,
TOWN OF HAZELHURST, ONEIDA COUNTY, WISCONSIN.

MAP #	A 3945 ✓
DATE FILED	9-30-22
BY	CH
DESCRIPTION	FILED
ONEIDA CO. SURVEYOR'S OFFICE	

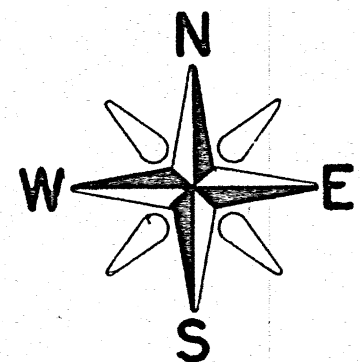

BEARINGS REFERENCED TO THE E-W 1/4 LINE
OF SECTION 36, T38N, R6E, ASSUMED TO BEAR
S 89°02'02" E

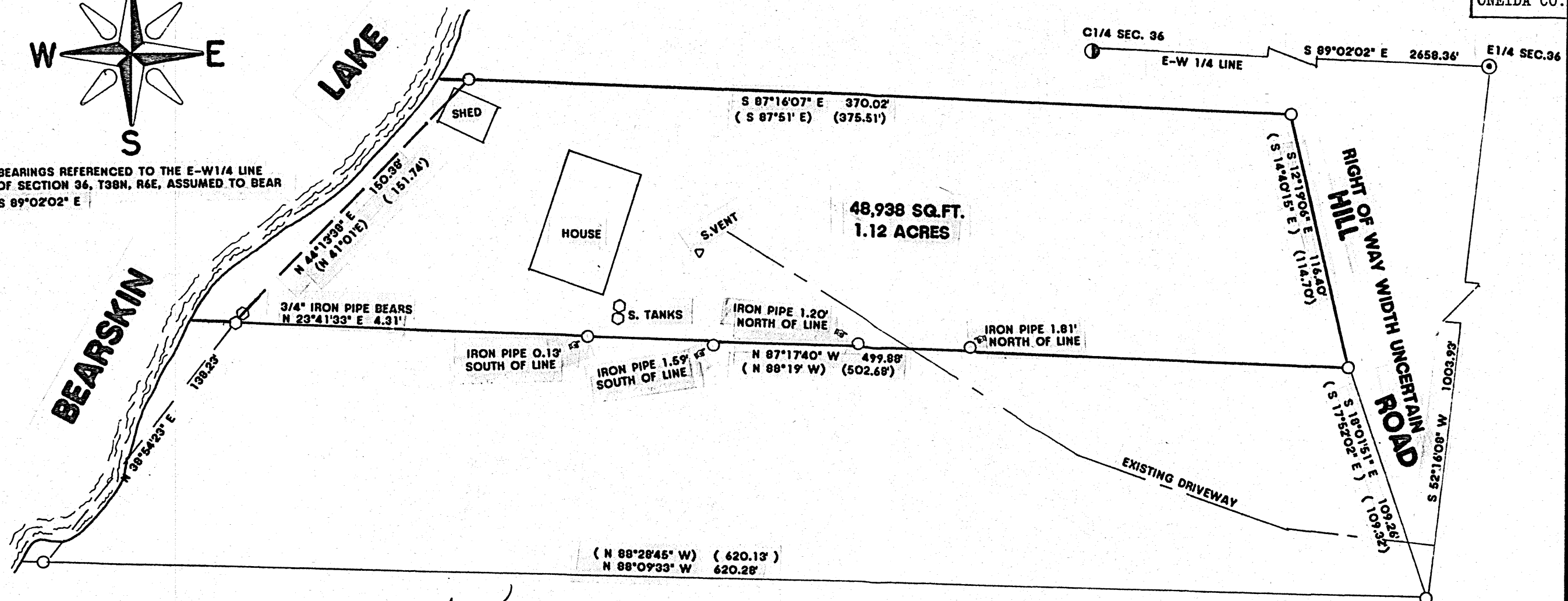

LEGEND:

- FOUND 1" IRON PIPE
- FOUND 3/4" IRON PIPE
- FOUND 1.25" IRON PIPE
- FOUND 2" IRON PIPE
- () RECORDED AS

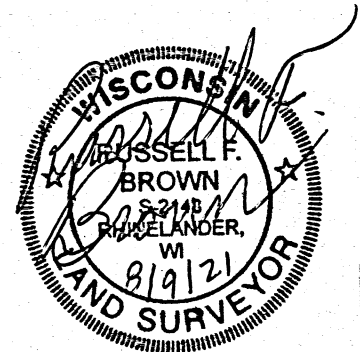

I, RUSSELL F. BROWN, HEREBY CERTIFY THAT I HAVE SURVEYED THIS PARCEL OF LAND UNDER THE DIRECTION OF BARBARA PORTO AND THAT THIS MAP IS A TRUE AND CORRECT REPRESENTATION OF THE PARCEL SURVEYED TO THE BEST OF MY KNOWLEDGE AND BELIEF, AND THAT I HAVE PROVIDED A DESCRIPTION OF THIS PARCEL ON A SEPERATE SHEET AND HAVE COMPLIED WITH AE 7 OF THE WISCONSIN ADMINISTRATIVE CODE.

GENISOT AND ASSOC., INC.
P.O. BOX 598
RHINELANDER, WISCONSIN 54501

CLIENT: BARBARA PORTO

Date 8/5/21

Scale 1" = 50'

Drawn R.B.

Job 11,682

Sheet ONE

Of ONE Sheets

A 3945

A 3945