

LOCATED IN PART OF GOV'T. LOT 4, SECTION 28, T37N, R9E,  
TOWN OF PINE LAKE, ONEIDA COUNTY, WISCONSIN

MAP # A3946	✓
DATE FILED 9-30-22	
BY... CH	
DESCRIPTION FILED	
ONEIDA CO. SURVEYOR'S OFFICE	

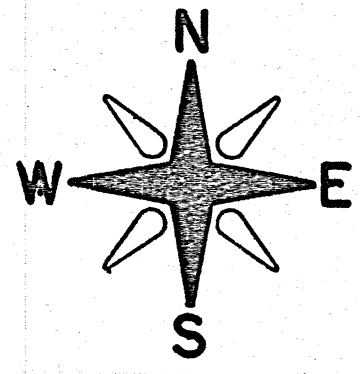

BEARINGS REFERENCED TO THE ONEIDA COUNTY COORDINATE SYSTEM

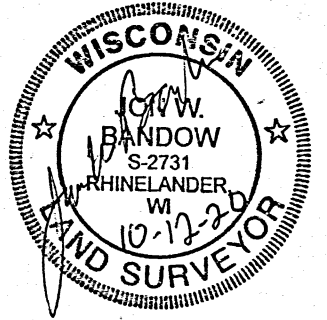
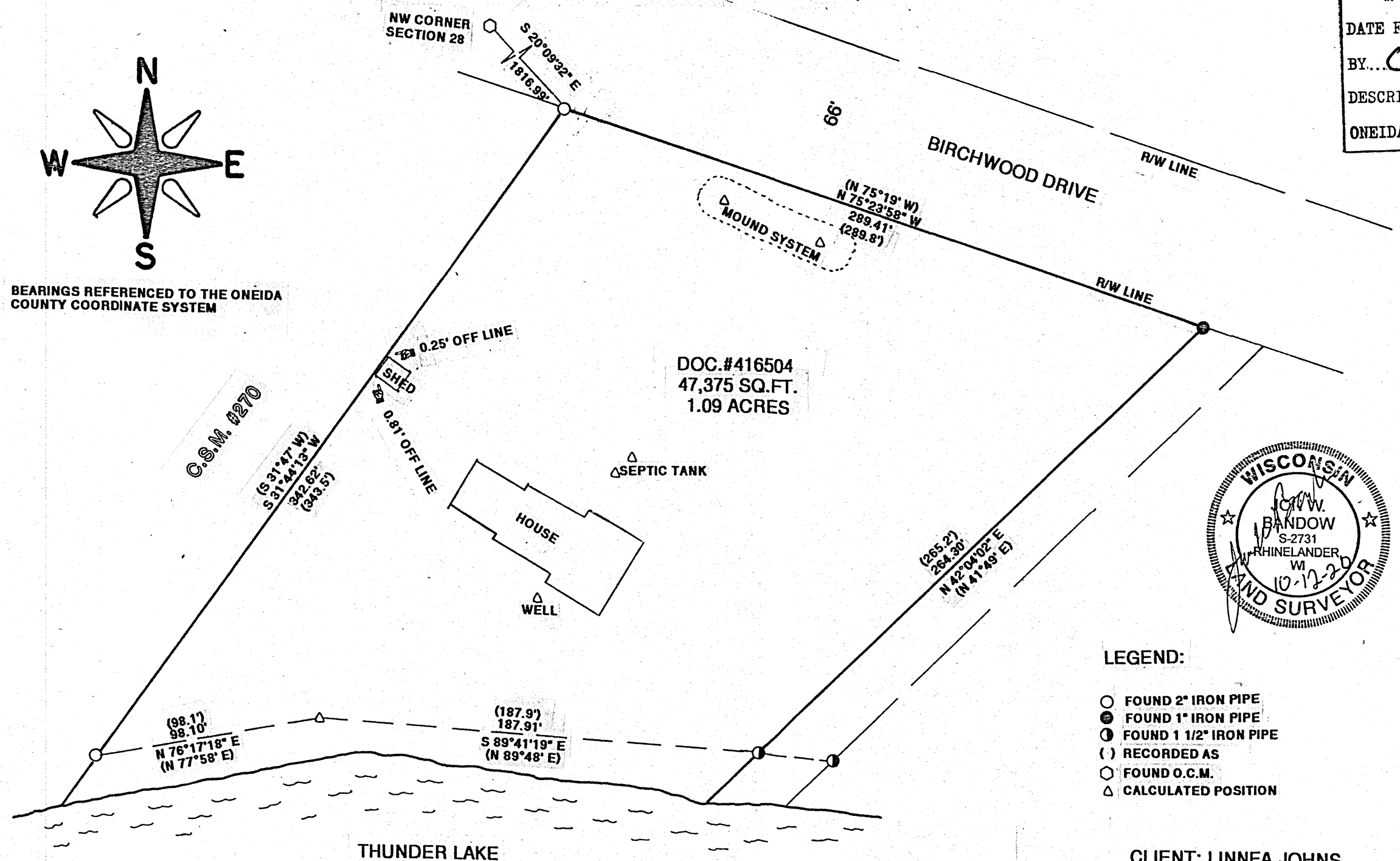

LEGEND:

- FOUND 2" IRON PIPE
- FOUND 1" IRON PIPE
- ⊙ FOUND 1 1/2" IRON PIPE
- ( ) RECORDED AS
- FOUND O.C.M.
- △ CALCULATED POSITION

CLIENT: LINNEA JOHNS

I JON W. BANDOW HEREBY CERTIFY THAT I HAVE SURVEYED THIS PARCEL OF LAND UNDER THE DIRECTION OF LINNEA JOHNS AND THAT THIS MAP IS A TRUE AND CORRECT REPRESENTATION OF THE LANDS SURVEYED TO THE BEST OF MY KNOWLEDGE AND BELIEF: THAT I HAVE PROVIDED A DESCRIPTION OF THE PARCEL ON A SEPARATE SHEET, AND THAT I HAVE COMPLIED WITH A-E 7 OF THE WISCONSIN ADMINISTRATIVE CODE.

GENISOT & ASSOCIATES, INC.  
RHINELANDER, WISCONSIN

Date	10/06/2020
Scale	1" = 50'
Drawn	
Job	11634
Sheet	
Of	Sheets