

# LOCATED IN PART OF GOV'T LOT 9, SECTION 25, T37N, R8E, TOWN OF NEWBOLD, ONEIDA COUNTY, WISCONSIN.

MAP #	A 3947 ✓
DATE FILED	9-30-22
BY	CH
DESCRIPTION FILED	
ONEIDA CO. SURVEYOR'S OFFICE	

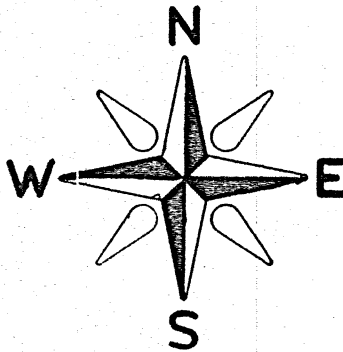

BEARINGS REFERECED TO THE ONEIDA COUNTY COORDINATE SYSTEM

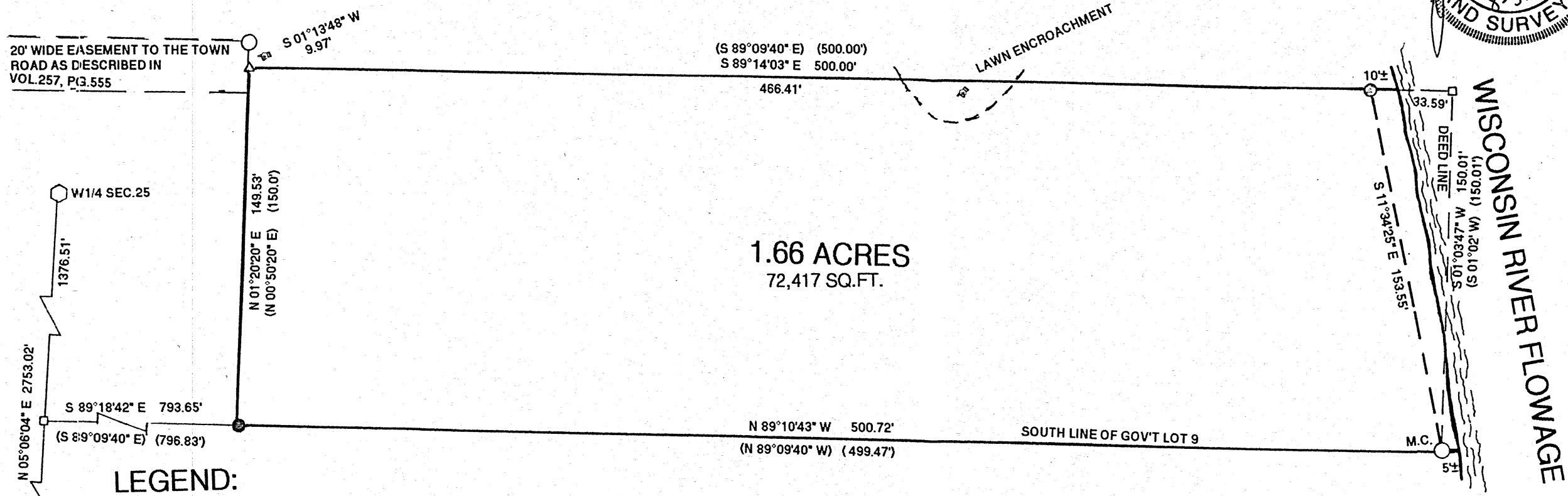
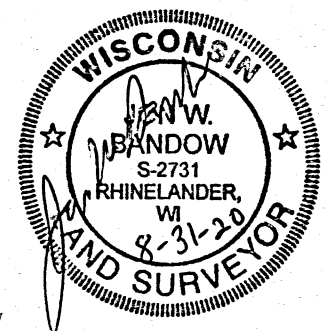

### LEGEND:

- FOUND 1" IRON PIPE
- FOUND 1.5" IRON PIPE
- △ FOUND R/R SPIKE
- COMPUTED POSITION
- ⬡ FOUND ONEIDA COUNTY ALUMINUM MONUMENT
- ( ) RECORDED AS

I, JON W. BANDOW, HEREBY CERTIFY THAT I HAVE SURVEYED THIS PARCEL OF LAND UNDER THE DIRECTION OF RICHARD ANDERSON AND THIS MAP IS A TRUE AND CORRECT REPRESENTATION OF THE PARCEL SURVEYED TO THE BEST OF MY KNOWLEDGE AND BELIEF, AND THAT I HAVE PROVIDED A DESCRIPTION OF THIS PARCEL ON A SEPARATE SHEET AND HAVE COMPLIED WITH THE PROVISIONS OF AE 7 OF THE WISCONSIN ADMINISTRATIVE CODE.

CLIENT:  
**RICHARD ANDERSON**

**GENISOT & ASSOC., INC.**  
RHINELANDER, WISCONSIN

Date	8/27/20
Scale	1" = 50'
Drawn	R.B.
Job	11,630
Sheet	ONE
Of	ONE Sheets