

# PLAT OF SURVEY

Of Lot 1 of Soyck Subdivision located in part of Government Lot 4, Section 14, Township 38 North, Range 7 East, Town of Lake Tomahawk, Oneida County, Wisconsin.

MAP # A3948 ✓  
 DATE FILED: 9/30/2022  
 BY: CH  
 DESCRIPTION FILED:  
 ONEIDA CO. SURVEYOR'S OFFICE

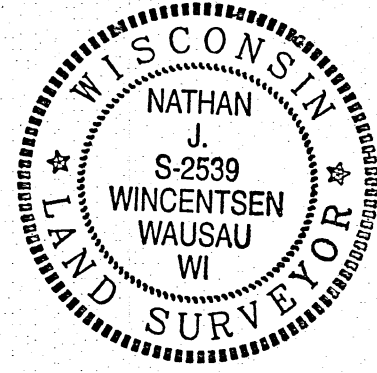
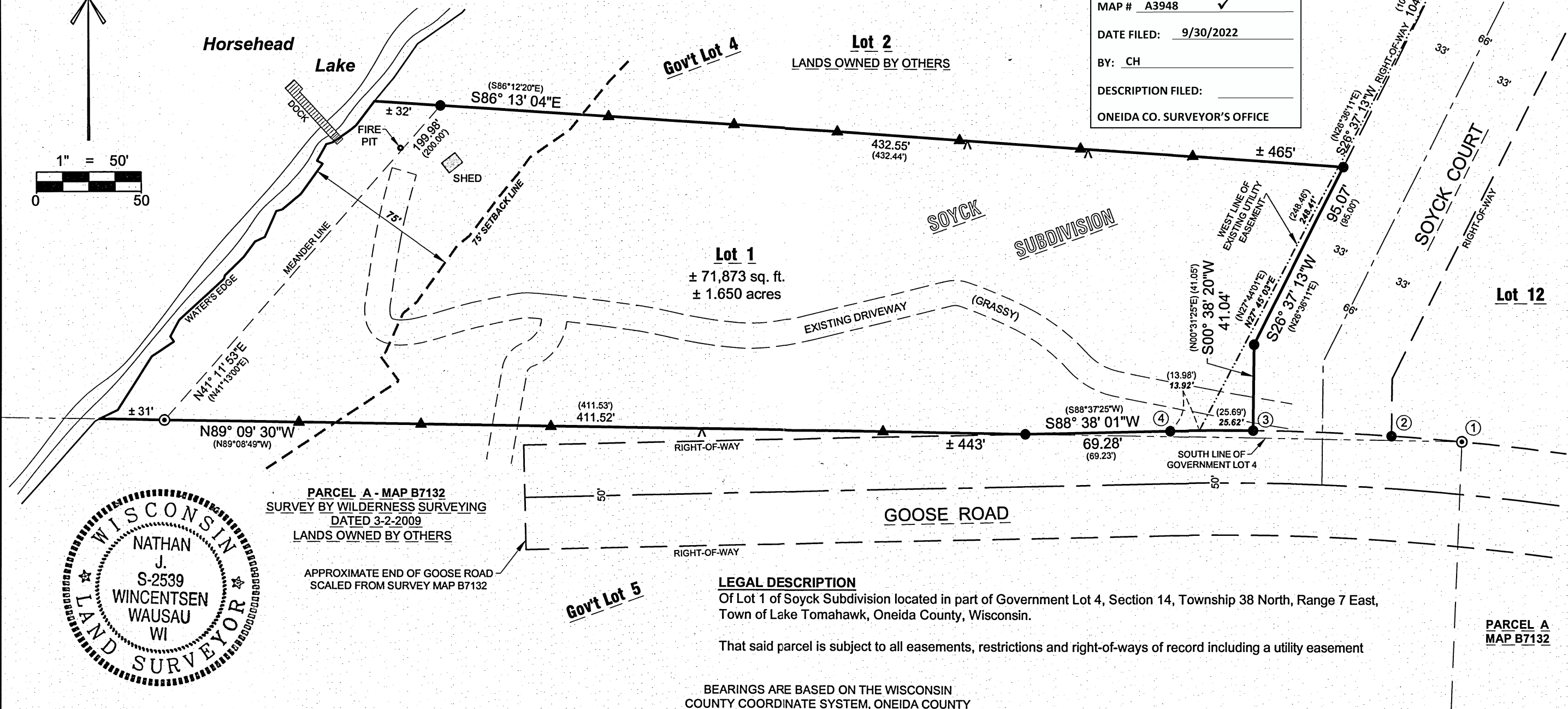
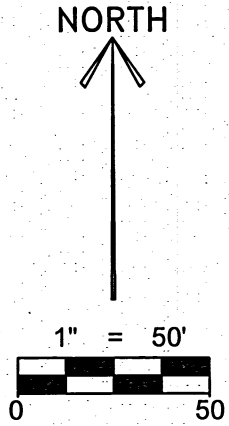

PARCEL A - MAP B7132  
 SURVEY BY WILDERNESS SURVEYING  
 DATED 3-2-2009  
 LANDS OWNED BY OTHERS  
 APPROXIMATE END OF GOOSE ROAD  
 SCALED FROM SURVEY MAP B7132

### LEGAL DESCRIPTION

Of Lot 1 of Soyck Subdivision located in part of Government Lot 4, Section 14, Township 38 North, Range 7 East, Town of Lake Tomahawk, Oneida County, Wisconsin.

That said parcel is subject to all easements, restrictions and right-of-ways of record including a utility easement

BEARINGS ARE BASED ON THE WISCONSIN COUNTY COORDINATE SYSTEM, ONEIDA COUNTY NAD 83 (2011) AND REFERENCED TO THE NORTH LINE OF LOT 1 OF SOYCK SUBDIVISION, MEASURED TO BEAR SOUTH 86°13'04" EAST.

LEGEND	
⊙	- FOUND 1-1/4" IRON BAR
●	- FOUND 1" O.D. IRON PIPE WITH CAP
▲	- SET WOOD LATH
△	- FOUND FENCE POST
( )	- RECORDED BEARING/LENGTH

CURVE TABLE							
CURVE	ARC LENGTH	RADIUS LENGTH	CENTRAL ANGLE	CHORD BEARING	CHORD LENGTH	TANGENT BEARING IN	TANGENT BEARING OUT
1 - 4	139.34' (139.38')	1196.53'	06°40'20" (6°40'28")	N88°03'34"W (N88°02'21"W)	139.26' (139.30')	N84°43'24"W	S88°36'16"W
1 - 2	33.77' (33.67')	1196.53'	01°37'02" (1°36'45")	N85°31'55"W (N85°30'30"W)	33.77' (33.67')	N84°43'24"W	N86°20'26"W
2 - 3	66.03'	1196.53'	03°09'43"	N87°55'17"W	66.02'	N86°20'26"W	N89°30'09"W
3 - 4	39.54'	1196.53'	01°53'35"	S89°33'04"W	39.53'	N89°30'09"W	S88°36'16"W

### SURVEYOR'S CERTIFICATE:

I, Nathan J. Wincentsen, Professional Land Surveyor S-2539, do hereby certify to the best of my knowledge and belief, that at the direction of Martin Riniker, Owner of said lands, I have surveyed and mapped the lands described hereon. I further certify that said survey and map thereof are a correct and accurate representation of the exterior boundaries of said land and that I have fully complied with the provisions of Wisconsin Administrative Code A-E7 in surveying and mapping said lands.

Dated this 12TH day of AUGUST 2022

*Nathan J. Wincentsen*  
 Riverside Land Surveying, LLC  
 Nathan J. Wincentsen  
 WI P.L.S. S-2539

SHEET <b>1 OF 1</b>	PLAT OF SURVEY FOR MARTIN RINIKER SECTION 14, T38N, R7E, TOWN OF LAKE TOMAHAWK, ONEIDA COUNTY, WISC.	REVISION
		SURVEYED BY: NJW / GHW DRAWN BY: MFL CHECKED BY: NJW APPROVED BY: DATE: AUGUST 9, 2022

**RIVERSIDE**  
LAND SURVEYING LLC

5310 WILLOW STREET, WESTON, WI 54476  
PH 715-241-7500 - FAX 715-355-6894  
email - mail@riversidelandsurveying.com

PROJECT No.  
**3871**