

A3950

A3950

MAP # **A3950**  
 DATE FILED **10-17-2**  
 BY **CH**  
 DESCRIPTION FILED  
 ONEIDA CO. SURVEYOR'S OFFICE

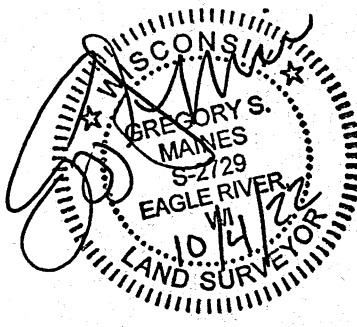
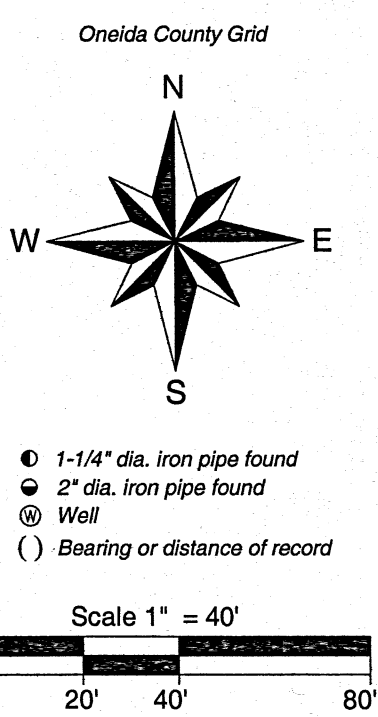
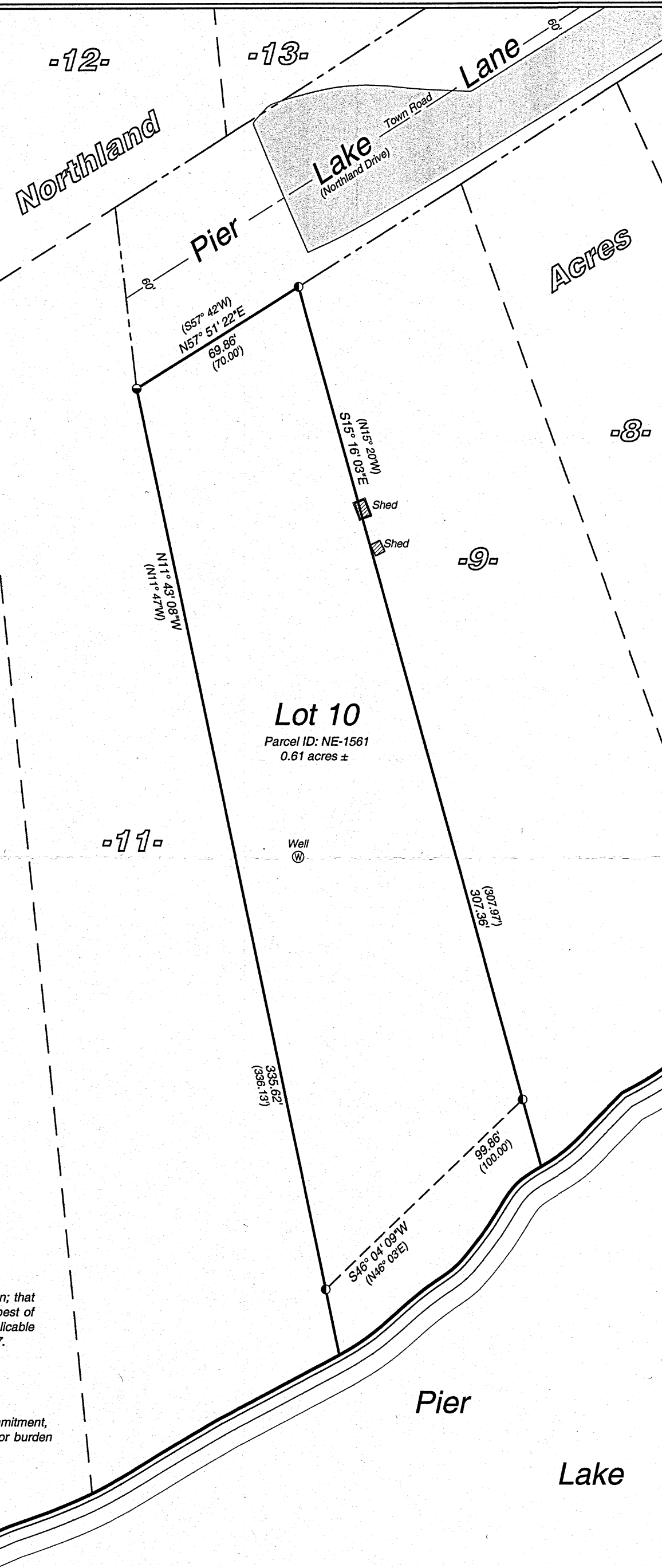

**Surveyors Certificate**

I hereby certify that I have surveyed the property shown hereon; that this map represents an accurate survey of said property to the best of my knowledge and belief; and that I have complied with the applicable requirements of the Wisconsin Administrative Code Section A-E 7.

**Notes:**

1. This survey was done without the benefit of a title commitment, there may or may not be easements of record that benefit or burden the subject property.
2. Fieldwork was completed on August 30, 2022.

**MAINES & ASSOCIATES**  
Land Surveyors

Arbor Vitae, WI 54568  
Phone 715.356.9485

Eagle River, WI 54521  
Phone 715.479.2570

mainesandassociates.com

Lot 10 of the recorded plat of "Northland Acres" being part of Government Lot 1 Section 31, T 39 N, R 8 E Town of Newbold, Oneida County, Wisconsin

CLIENT:  
Clifford & Kathleen Michalski

SCALE: 1" = 40'  
 JOB #: 2022225  
 DRAWN BY: CJH  
 DATE: 10/04/2022  
 SHEET 1 OF 1

A3950

A3950