

Laurel Lake

Being Lot 38 of the Northwoods Plat and located in Gov't. Lots 5 & 6 Section 3, T 38 N, R 11 E Town of Three Lakes, Oneida Co., WI.

Oneida County Grid North

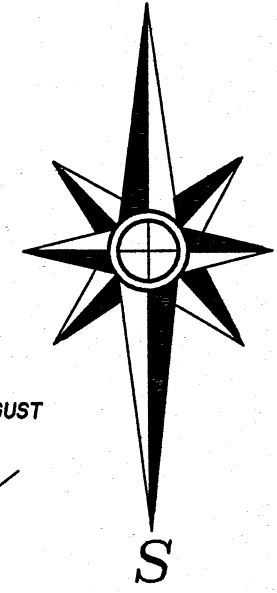

MAP # A3951 DATE FILED 10-17-2022 BY CH DESCRIPTION FILED ONEIDA CO. SURVEYOR'S OFFICE

Scale: 1" = 20'

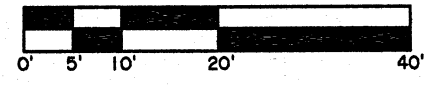

FIELD WORK WAS COMPLETED ON AUGUST 2nd, 2022.

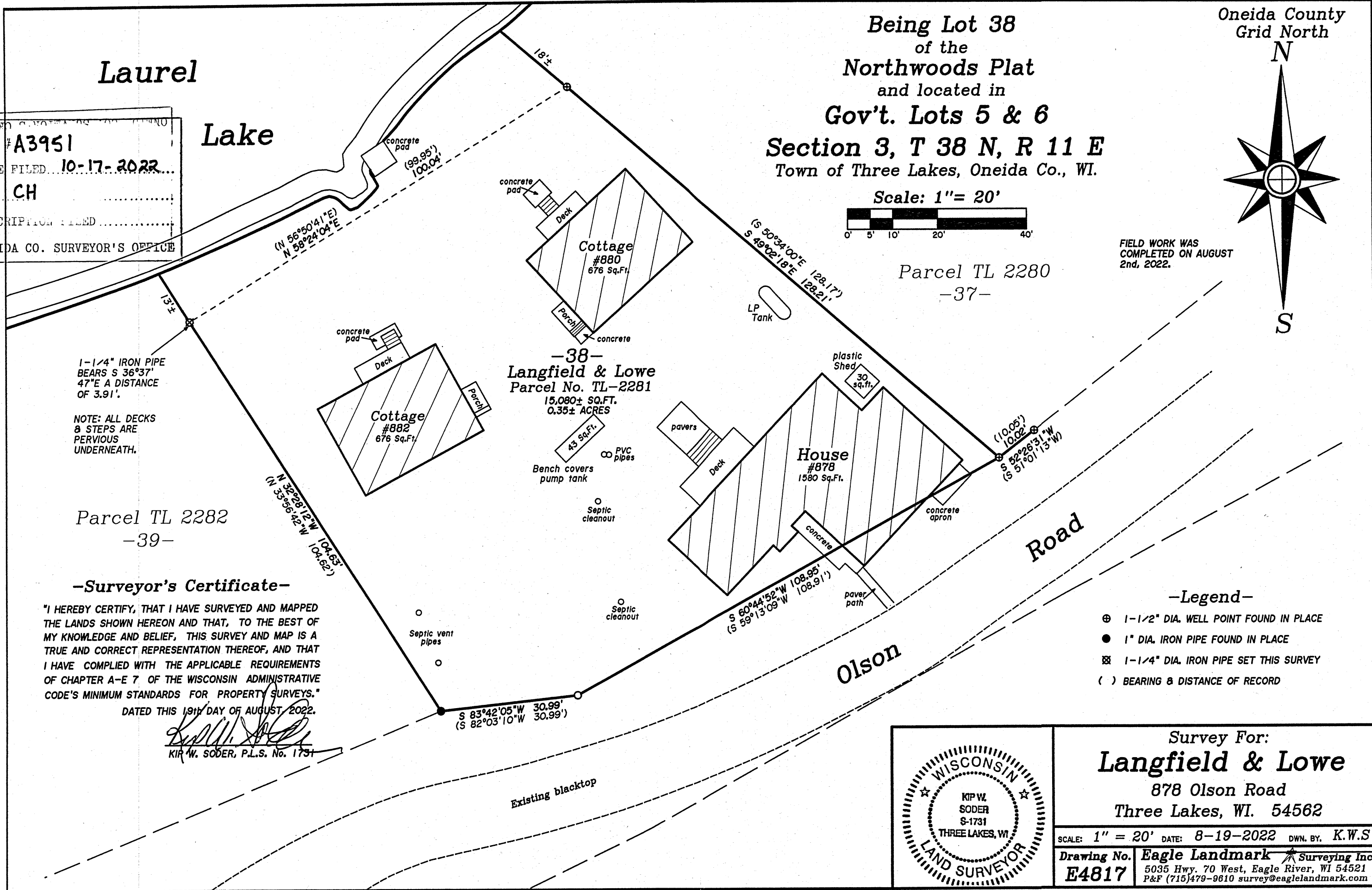

1-1/4" IRON PIPE BEARS S 36°37' 47"E A DISTANCE OF 3.91'. NOTE: ALL DECKS & STEPS ARE PERVIOUS UNDERNEATH.

Parcel TL 2282 -39-

-38- Langfield & Lowe Parcel No. TL-2281 15,080± SQ.FT. 0.35± ACRES

Parcel TL 2280 -37-

Road

Olson

-Surveyor's Certificate-

"I HEREBY CERTIFY, THAT I HAVE SURVEYED AND MAPPED THE LANDS SHOWN HEREON AND THAT, TO THE BEST OF MY KNOWLEDGE AND BELIEF, THIS SURVEY AND MAP IS A TRUE AND CORRECT REPRESENTATION THEREOF, AND THAT I HAVE COMPLIED WITH THE APPLICABLE REQUIREMENTS OF CHAPTER A-E 7 OF THE WISCONSIN ADMINISTRATIVE CODE'S MINIMUM STANDARDS FOR PROPERTY SURVEYS."

DATED THIS 19th DAY OF AUGUST, 2022. KIR W. SODER, P.L.S. No. 1731

-Legend-

- ⊕ 1-1/2" DIA. WELL POINT FOUND IN PLACE
● 1" DIA. IRON PIPE FOUND IN PLACE
⊗ 1-1/4" DIA. IRON PIPE SET THIS SURVEY
() BEARING & DISTANCE OF RECORD



Survey For: Langfield & Lowe 878 Olson Road Three Lakes, WI. 54562. SCALE: 1" = 20' DATE: 8-19-2022 DWN. BY: K.W.S. Drawing No. E4817 Eagle Landmark Surveying Inc.