

MAP # A3953
 DATE FILED... 10-17-2022
 BY.....
 DESCRIPTION FILED.....
 ONEIDA CO. SURVEYOR'S OFFICE

Being a part of
Gov't. Lot 7
Section 17, T 39 N, R 11 E
 Town of Three Lakes, Oneida County, Wisconsin

Scale: 1" = 30'

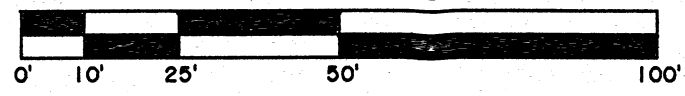

BEARING BASIS OF RECORD

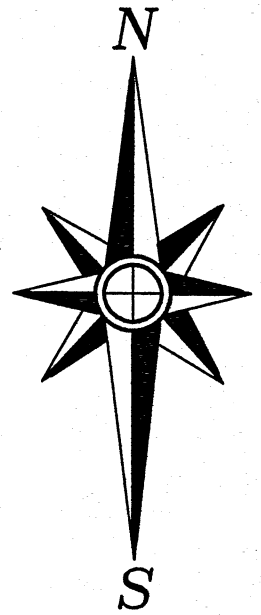

BEARINGS ARE BASED ON THE NORTH LINE OF THIS PARCEL WHICH BEARS S 82°28'00"E AS BEING OF RECORD.

FIELD WORK WAS COMPLETED ON AUGUST 8th, 2022.

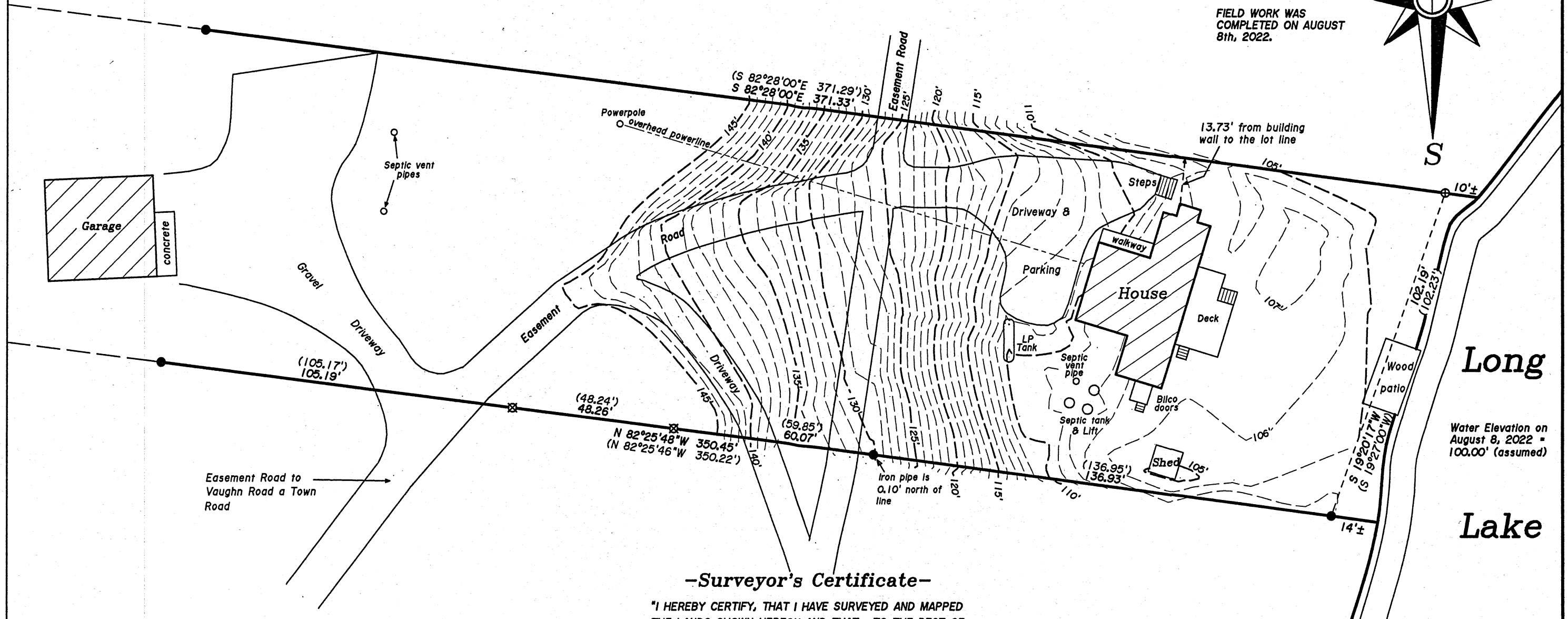

Long

Water Elevation on August 8, 2022 = 100.00' (assumed)

Lake

-Surveyor's Certificate-

"I HEREBY CERTIFY, THAT I HAVE SURVEYED AND MAPPED THE LANDS SHOWN HEREON AND THAT, TO THE BEST OF MY KNOWLEDGE AND BELIEF, THIS SURVEY AND MAP IS A TRUE AND CORRECT REPRESENTATION THEREOF, AND THAT I HAVE COMPLIED WITH THE APPLICABLE REQUIREMENTS OF CHAPTER A-E 7 OF THE WISCONSIN ADMINISTRATIVE CODE'S MINIMUM STANDARDS FOR PROPERTY SURVEYS."
 DATED THIS 7th DAY OF SEPTEMBER, 2022.

Kip W. Soder
 KIP W. SODER, P.L.S. No. 1731

-Legend-

- ⊕ 1-1/2" DIA. IRON PIPE FOUND IN PLACE
- ⊗ 1-1/4" DIA. IRON PIPE FOUND IN PLACE
- 1" DIA. IRON PIPE FOUND IN PLACE
- () BEARING & DISTANCE OF RECORD

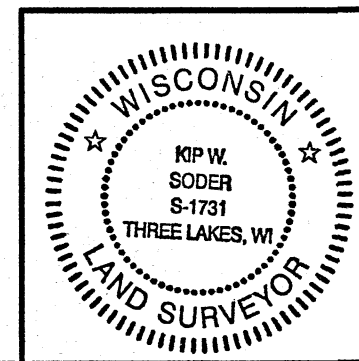

Topographic Site Plan For:
David & Carol Gaugliardo
 S109W34779 Jacks Bay Road
 Mukwanago, Wisconsin 53149

SCALE: 1" = 30' DATE: 9-7-2022 DWN. BY: K.W.S

Drawing No. **E4825** Eagle Landmark Surveying Inc.
 5035 Hwy. 70 West, Eagle River, WI 54521
 P&F (715)479-9610 survey@eaglelandmark.com