

MAP # A3954
 DATE FILED 10-17-2022
 BY CH
 DESCRIPTION FILED
 ONEIDA CO. SURVEYOR'S OFFICE

All of Lot 1
 of the
Minne-Wonka Lodge Plat
 and being located in
Gov't. Lot 1 of Section 28
T 39 N, R 11 E
 Town of Three Lakes, Oneida County, Wisconsin

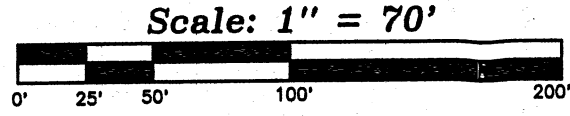

BEARINGS ARE BASED ON THE NORTH
 LINE OF THIS PARCEL WHICH BEARS
 N 89°25'47"E AS BEING USED IN A
 PREVIOUS SURVEY.

FIELD WORK WAS COMPLETED ON AUGUST
 10th, 2022.

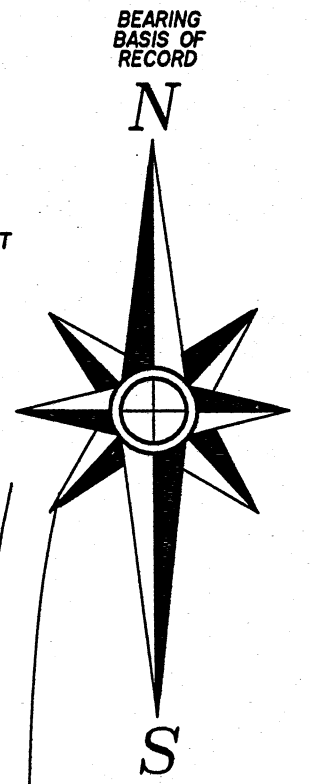

Parcel No. TL-1264-1A

(N 89°25'47"E 833.50')
 (N 89°25'47"E 833.40')

Record 1/16 Line

-Lot 1-
 "Paoletti"
 Parcel No. TL-3006
 83,680± SQ.FT.
 1.927 ACRES

-Lot 2-
 Parcel No. TL-3007

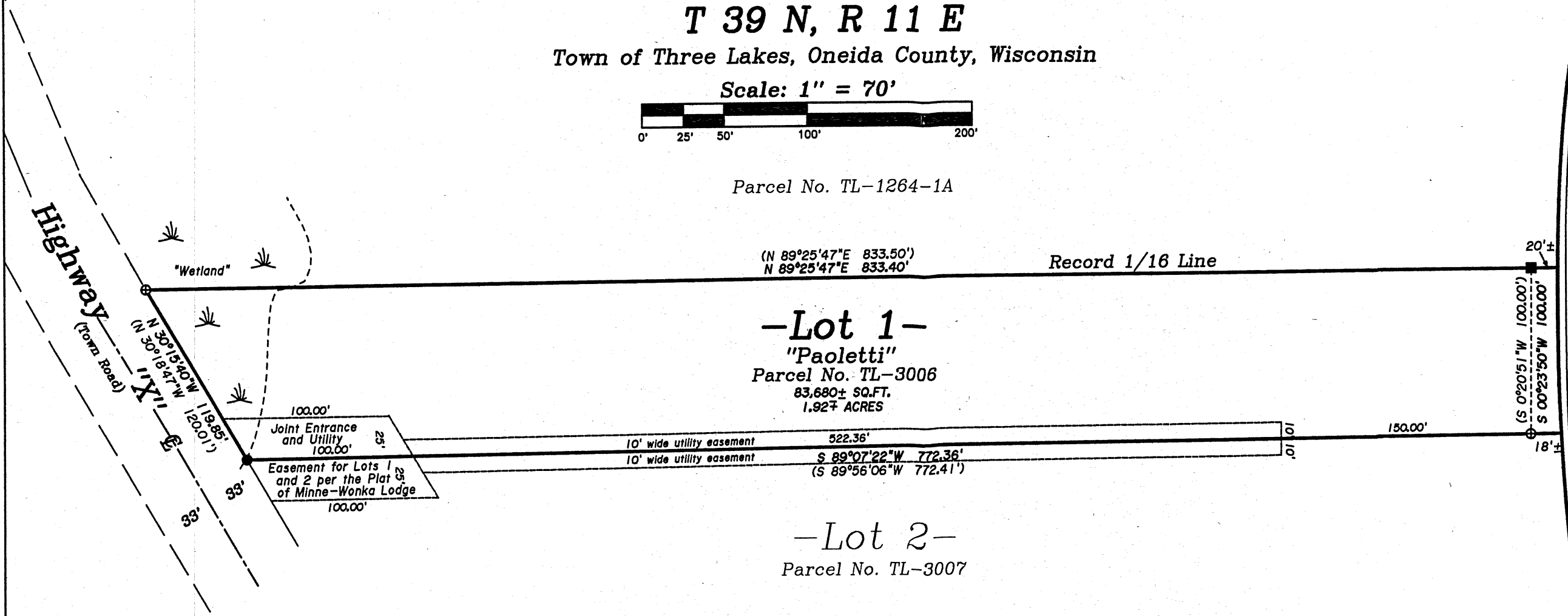

Little
 Fork
 Lake

-Legend-

- 6"x6" CONCRETE MONUMENT FOUND IN PLACE
- ⊕ 2" DIA. IRON PIPE FOUND IN PLACE
- 1" DIA. IRON PIPE FOUND IN PLACE
- () BEARING & DISTANCE OF RECORD

-Surveyor's Certificate-

"I hereby certify that I have surveyed the property lines shown hereon and that to the best of my knowledge and belief, this survey and map is a true and correct representation of the property lines surveyed, and that I have complied with the applicable provisions of Chapter A-E 7 of the Wisconsin Administrative Code's minimum standards for boundary line surveys.

DATED THIS 6th DAY OF SEPTEMBER, 2022.

Kip W. Soder
 KIP W. SODER, P.L.S. No. 1731

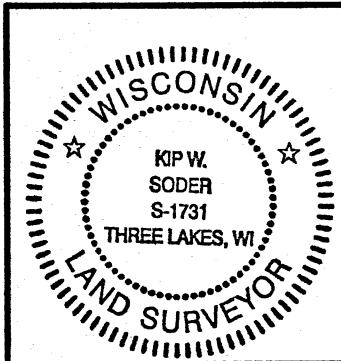

Line Survey For:
Matthew Paoletti
 572 Windsor Lane
 Batavia, IL. 60510

SCALE: 1" = 70' DATE: 9-6-2022 DWN. BY: K.W.S

Drawing No. **E4826** Eagle Landmark Surveying Inc.
 5035 Hwy. 70 West, Eagle River, WI 54521
 P&F (715)479-9810 survey@eaglelandmark.com