

MAP # **A3955**
 DATE FILED **10-17-2022**
 BY **CH**
 DESCRIPTION FILED
 ONEIDA CO. SURVEYOR'S OFFICE

Being a part of
Government Lot 7 of Section 31
Township 39 North, Range 11 East
 Town of Three Lakes, Oneida County, WI.

Scale: 1" = 60'

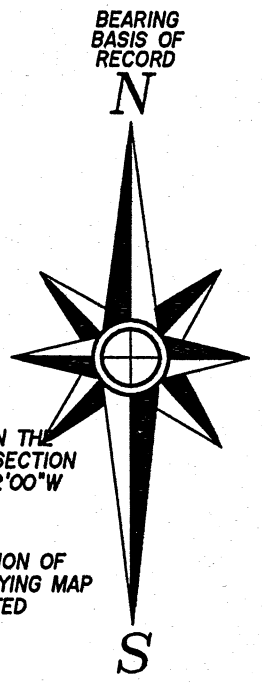

BEARINGS ARE BASED ON THE EAST SECTION LINE OF SECTION 31 WHICH BEARS N 1°02'00"W AS BEING OF RECORD

THIS SURVEY IS A REVISION OF PREVIOUS SODER SURVEYING MAP NO. 982 ORIGINALLY DATED 9-5-2006.

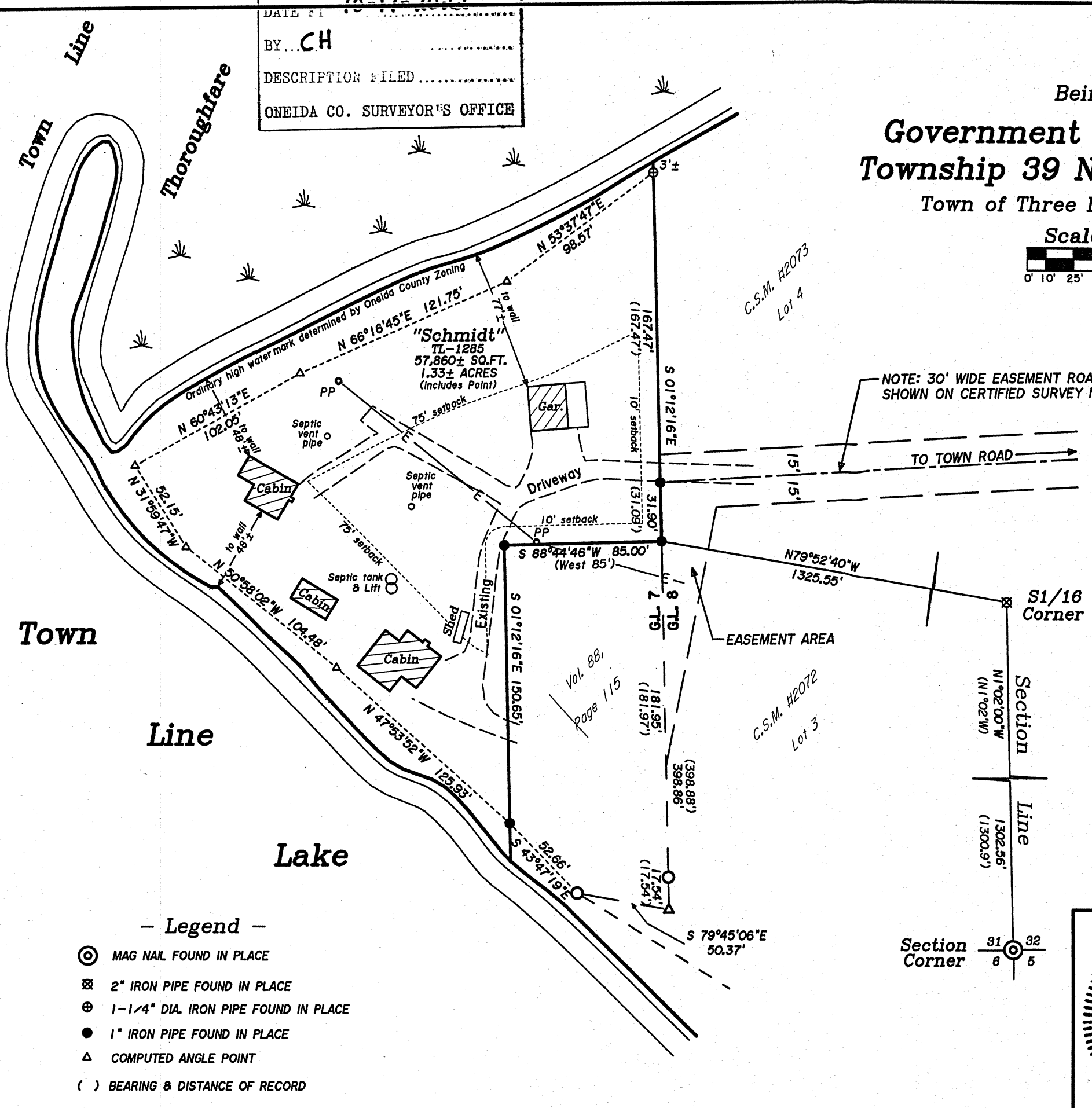

NOTE: 30' WIDE EASEMENT ROAD AS SHOWN ON CERTIFIED SURVEY MAP #2072

-Surveyor's Certificate-

"I HEREBY CERTIFY, THAT I HAVE SURVEYED AND MAPPED THE LANDS SHOWN HEREON AND THAT, TO THE BEST OF MY KNOWLEDGE AND BELIEF, THIS SURVEY AND MAP IS A TRUE AND CORRECT REPRESENTATION THEREOF, AND THAT I HAVE COMPLIED WITH THE APPLICABLE REQUIREMENTS OF CHAPTER A-E 7 OF THE WISCONSIN ADMINISTRATIVE CODE'S MINIMUM STANDARDS FOR PROPERTY SURVEYS."

DATED THIS 2nd DAY OF SEPTEMBER, 2022.

Kip W. Soder
 KIP W. SODER, P.L.S. No. 1731

- Legend -**
- ⊙ MAG NAIL FOUND IN PLACE
 - ⊗ 2" IRON PIPE FOUND IN PLACE
 - ⊕ 1-1/4" DIA. IRON PIPE FOUND IN PLACE
 - 1" IRON PIPE FOUND IN PLACE
 - △ COMPUTED ANGLE POINT
 - () BEARING & DISTANCE OF RECORD

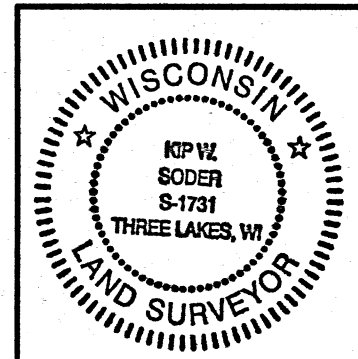

Site Plan For:
Al Schmidt
 5461 Serenity Court
 Appleton, Wisconsin 54914

SCALE: 1" = 60' DATE: 7-08-2022 DWN. BY: K.W.S

Drawing No. **E4757** Eagle Landmark Surveying Inc.
 5035 Hwy. 70 West, Eagle River, WI 54521
 P&F (715)479-9610 survey@eaglelandmark.com