

All of Lot 25
of the Plat of
"Crystal Waters Shores"
and being located in the
NE1/4 of the SE1/4
Section 9, T 38 N, R 11 E
Town of Three Lakes, Oneida County, Wisconsin

BEARINGS ARE BASED ON THE
SOUTH LINE OF LOT 25 WHICH
BEARS N 82°46'41"W AS BEING OF
RECORD FROM CRYSTAL WATERS SHORES.
FIELD WORK WAS COMPLETED ON
AUGUST 23rd, 2022.

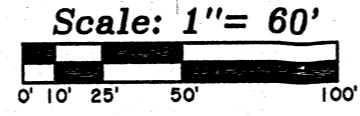
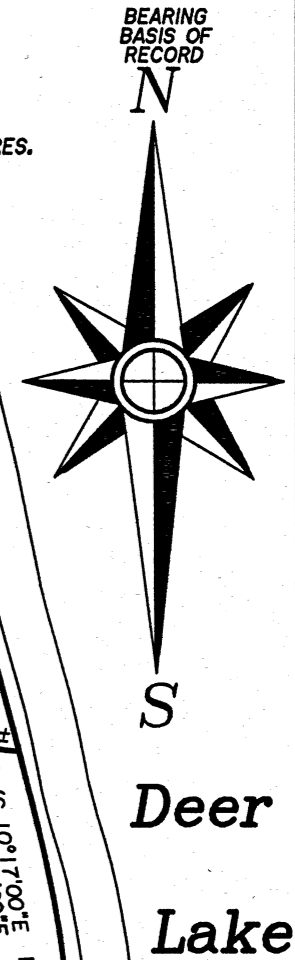

-26-
Parcel TL-3143

(S 84°22'23"E 719.98')
(S 84°22'25"E 720.34')

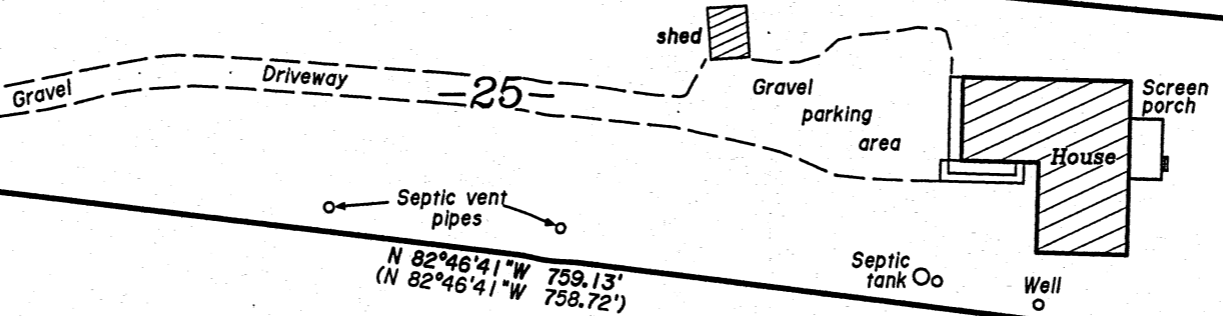

6964 Connors Road
Parcel No. TL-3142
72,720± SQ.FT.
1.67± ACRES

(N 82°46'41"W 759.13')
(N 82°46'41"W 758.72')

-24-
Parcel TL-3141

- Legend-
- ⊕ 2" DIA. IRON PIPE FOUND IN PLACE
 - 1" DIA. IRON PIPE FOUND IN PLACE
 - () BEARING & DISTANCE OF RECORD

-23-
Parcel TL-3140

-Surveyor's Certificate-

"I HEREBY CERTIFY, THAT I HAVE SURVEYED AND MAPPED THE LANDS SHOWN HEREON AND THAT, TO THE BEST OF MY KNOWLEDGE AND BELIEF, THIS SURVEY AND MAP IS A TRUE AND CORRECT REPRESENTATION THEREOF, AND THAT I HAVE COMPLIED WITH THE APPLICABLE REQUIREMENTS OF CHAPTER A-E 7 OF THE WISCONSIN ADMINISTRATIVE CODE'S MINIMUM STANDARDS FOR PROPERTY SURVEYS." DATED THIS 31st DAY OF AUGUST, 2022.

THOMAS A. BOETTCHER, P.L.S. No. 1763

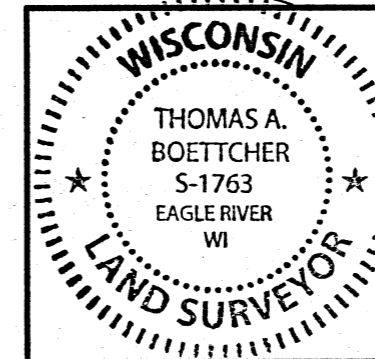

Survey For:
Brian & Lisa Blackmore
2755 Miller Road
Geneva, IL. 60134

SCALE: 1" = 60' DATE: 8-31-2022 DWN. BY: K.W.S

Drawing No. **E4823** Eagle Landmark Surveying Inc.
5035 Hwy. 70 West, Eagle River, WI 54521
P&F (715)479-9610 survey@eaglelandmark.com

MAP # **A3956**
DATE FILED **10-17-2022**
BY **CH**
DESCRIPTION FILED
ONEIDA CO. SURVEYOR'S OFFICE

Connor's Road
(Town Road)

33'
33'
(N 11°13'07"E 85.07')
(N 11°14'21"E 85.10')

22'±
(S 10°17'00"E 110.00')
(S 10°17'09"E 110.04')
22'±