

MAP # A3959
 DATE FILED 10-17-2022
 BY CH
 DESCRIPTION
 ONEIDA CO. SURVEYOR'S OFFICE

Being Lot 2
 and being a part of
 Outlot 1
 Certified Survey Map No. 183
 and being located in
 Gov't. Lot 3 of Section 15
 T 38 N, R 11 E
 Town of Three Lakes, Oneida County, WI.

Oneida County
 Grid North
 FIELD WORK WAS
 COMPLETED ON JULY 6th,
 2022.

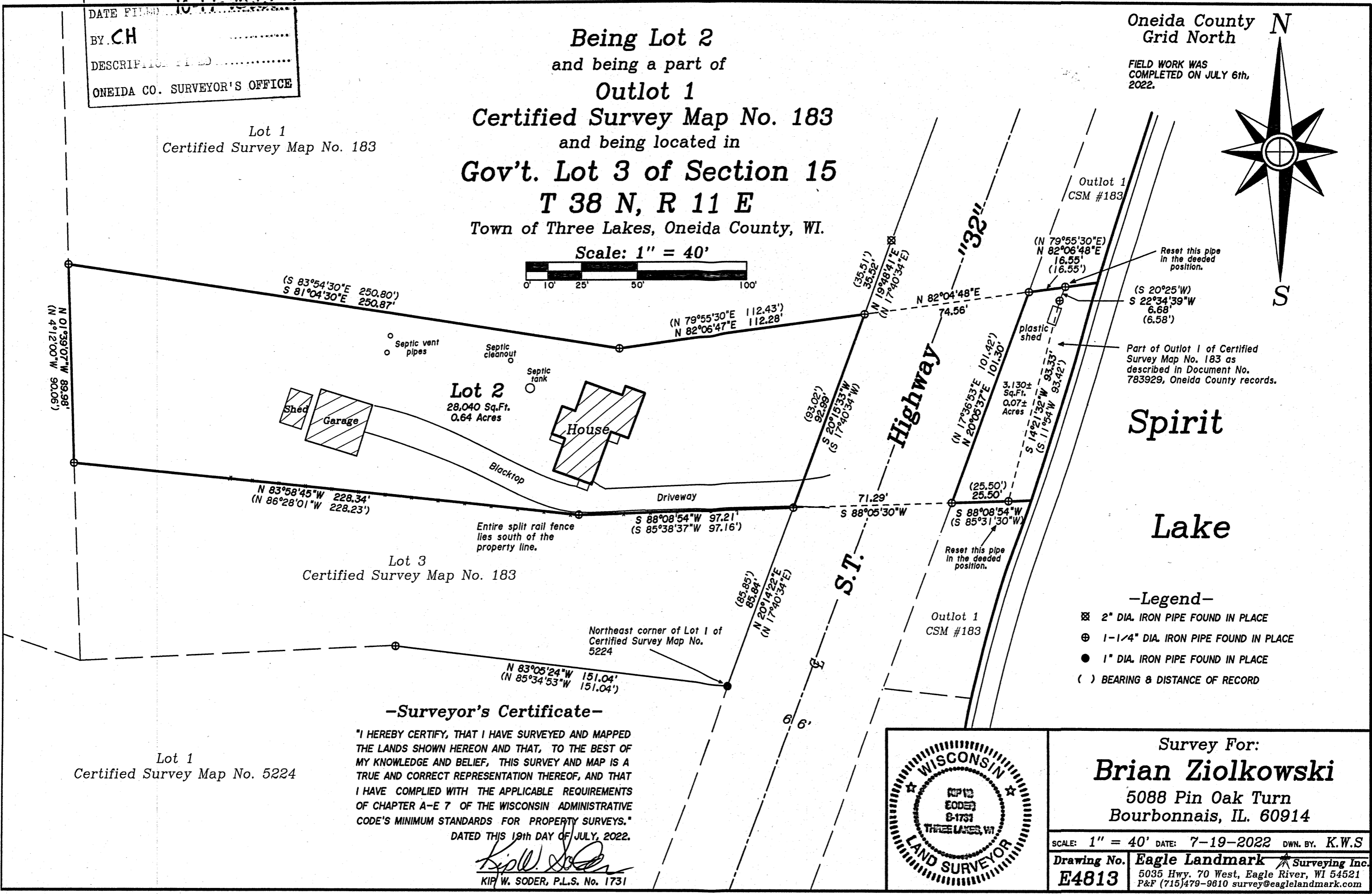
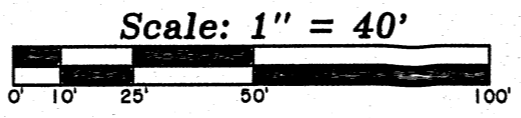
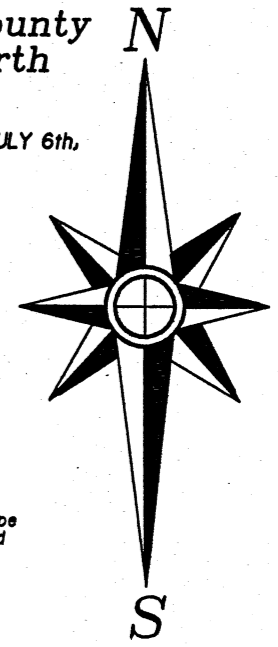

-Surveyor's Certificate-

"I HEREBY CERTIFY, THAT I HAVE SURVEYED AND MAPPED THE LANDS SHOWN HEREON AND THAT, TO THE BEST OF MY KNOWLEDGE AND BELIEF, THIS SURVEY AND MAP IS A TRUE AND CORRECT REPRESENTATION THEREOF, AND THAT I HAVE COMPLIED WITH THE APPLICABLE REQUIREMENTS OF CHAPTER A-E 7 OF THE WISCONSIN ADMINISTRATIVE CODE'S MINIMUM STANDARDS FOR PROPERTY SURVEYS."
 DATED THIS 19th DAY OF JULY, 2022.

Kip W. Soder
 KIP W. SODER, P.L.S. No. 1731



Survey For:
Brian Ziolkowski
 5088 Pin Oak Turn
 Bourbonnais, IL. 60914

SCALE: 1" = 40' DATE: 7-19-2022 DWN. BY: K.W.S
 Drawing No. **E4813** Eagle Landmark Surveying Inc.
 5035 Hwy. 70 West, Eagle River, WI 54521
 P&F (715)479-9610 survey@eaglelandmark.com