

Being Lots 4 & 13  
of Block 3  
of the  
Plat of Shady Point  
and being located in  
Gov't. Lot 4 of Section 31  
T 37 N, R 9 E  
Town of Pine Lake, Oneida Co., WI.

BEARINGS ARE BASED ON  
THE PLATTED RIGHT-OF-WAY  
BEARINGS ALONG NATURE  
ROAD.

FIELD WORK WAS COMPLETED  
ON JULY 7th, 2022.

BEARING  
BASIS OF  
RECORD

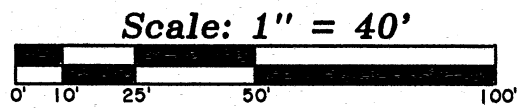
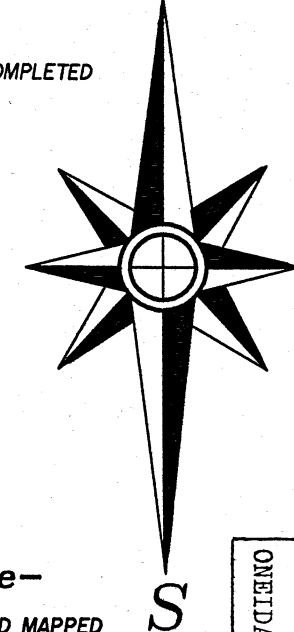

Scale: 1" = 40'

-Surveyor's Certificate-

"I HEREBY CERTIFY, THAT I HAVE SURVEYED AND MAPPED  
THE LANDS SHOWN HEREON AND THAT, TO THE BEST OF  
MY KNOWLEDGE AND BELIEF, THIS SURVEY AND MAP IS A  
TRUE AND CORRECT REPRESENTATION THEREOF, AND THAT  
I HAVE COMPLIED WITH THE APPLICABLE REQUIREMENTS  
OF CHAPTER A-E 7 OF THE WISCONSIN ADMINISTRATIVE  
CODE'S MINIMUM STANDARDS FOR PROPERTY SURVEYS."  
DATED THIS 19th DAY OF JULY, 2022.

*Thomas A. Boettcher*  
THOMAS A. BOETTCHER, P.L.S. #1763

MAP #	A3960
DATE PLOTTED	10-17-2022
PL. CH.	
DESCRIPTION	
ONEIDA CO. SURVEYOR'S OFFICE	

-Legend-

- ⊗ 2" DIA. CAPPED IRON PIPE FOUND IN PLACE
- ⊕ 1-1/2" DIA. IRON PIPE FOUND IN PLACE
- SQUARE IRON BAR FOUND IN PLACE
- 1-1/4" DIA. IRON PIPE FOUND IN PLACE
- 1" DIA. IRON PIPE SET THIS SURVEY
- ⊙ MAG NAIL SET THIS SURVEY
- △ COMPUTED POSITION
- ( ) BEARING & DISTANCE OF RECORD

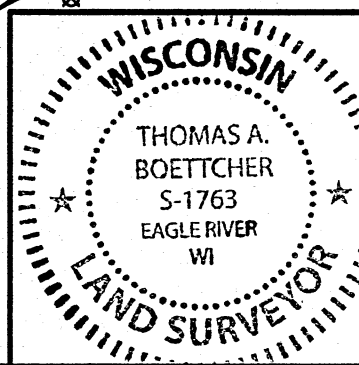
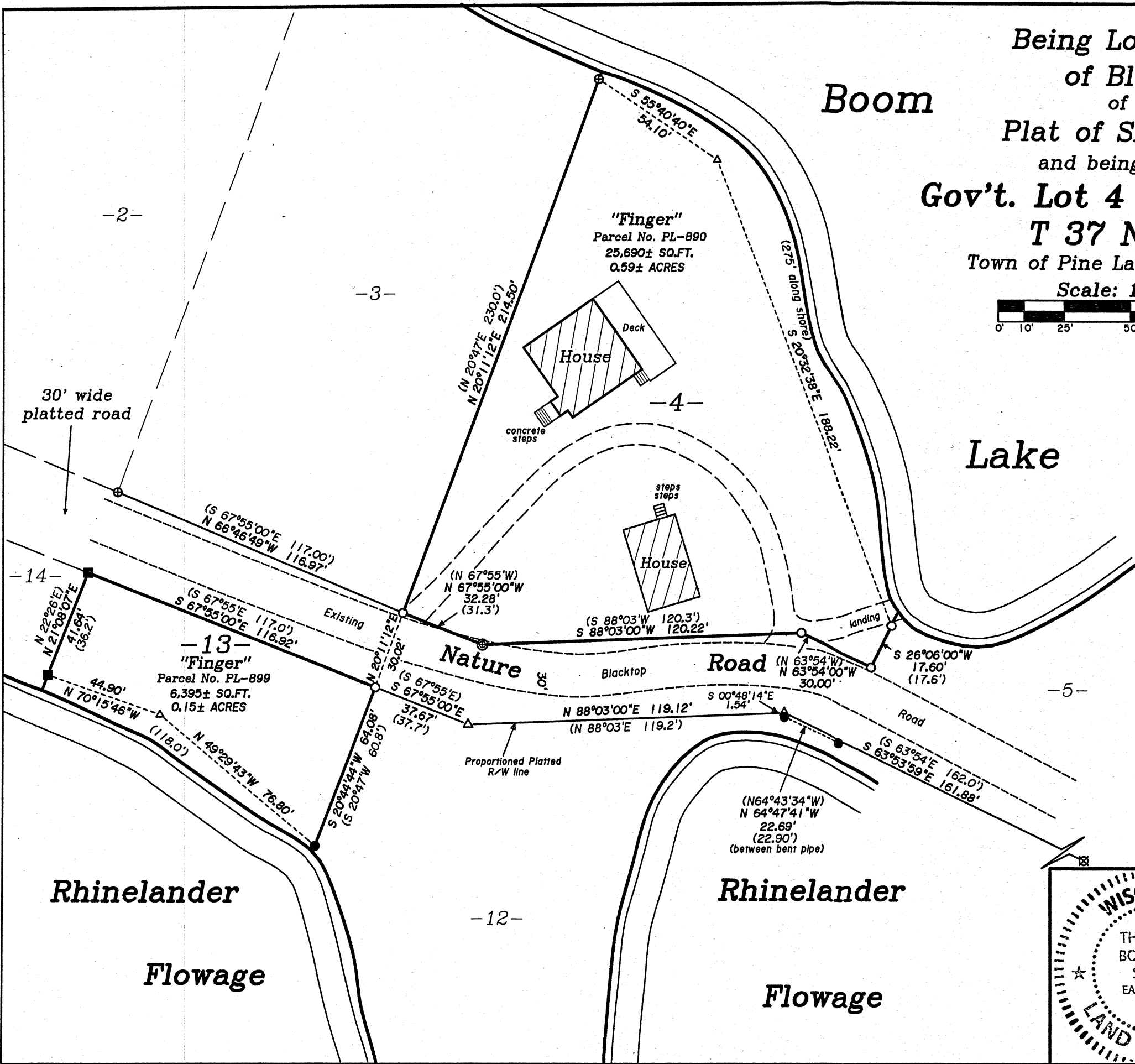

Survey For:  
**Mathew & David Finger**  
1329 Redwing Drive  
Oconomowoc, WI. 53066

SCALE: 1" = 40' DATE: 7-19-2022 DWN. BY: K.W.S

Drawing No. **E4809** Eagle Landmark Surveying Inc.  
5035 Hwy. 70 West, Eagle River, WI 54521  
P&F (715)479-9610 survey@eaglelandmark.com