

A3962

A3962

Being a part of
Gov't. Lot 6
Section 8
T 36 N, R 8 E

Town of Crescent
 Oneida County, WI.

Scale: 1" = 70'

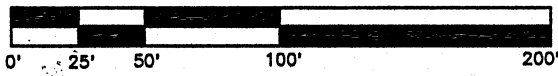

BEARING
 BASIS OF
 RECORD

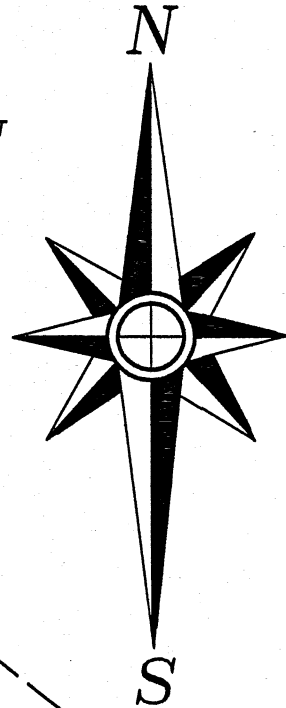

BEARINGS ARE BASED ON THE EAST LINE
 OF THIS PARCEL WHICH BEARS S
 21°59'46"W AS USED IN A PREVIOUS
 SURVEY.

FIELD WORK WAS COMPLETED ON AUGUST
 26TH, 2021.

Parcel CR-111-1C

Parcel CR-111-1D

"Clark"
 3127 Pleasure Point Road
 Parcel CR-111

NOTE: Improvements
 are not shown.

-Surveyor's Certificate-

"I hereby certify that I have surveyed the property lines shown hereon
 and that to the best of my knowledge and belief, this survey and
 map is a true and correct representation of the property lines
 surveyed, and that I have complied with the applicable provisions
 of Chapter A-E 7 of the Wisconsin Administrative Code's minimum
 standards for boundary line surveys.

DATED THIS 9th DAY OF SEPTEMBER, 2021.

Thomas A. Boettcher

THOMAS A. BOETTCHER, P.L.S. 1763
 REVISED 11/8/2021 (PROPOSED NEW HOME)
 REVISED 6-22-2022 (CHANGE PROPOSED NEW HOME)

-Legend-

- 1" DIA. IRON PIPE FOUND IN PLACE
- ⊗ 3/4" DIA. IRON PIPE FOUND IN PLACE
- ⊙ MASONRY NAIL FOUND IN PLACE
- () BEARING & DISTANCE OF RECORD
- PORTION OF LINES MARKED

Iron pipe moved
 from location
 depicted on a
 Kevin Bixby survey
 from 2015 because
 of a pressure ridge

Marked this line back about 250'

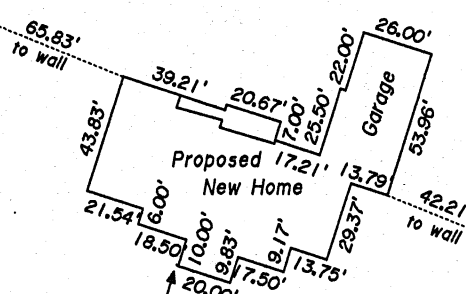

Marked this line back about 250'

1-1/2" Iron pipe bears
 S 67°59'49"E 14.25'
 from 1" iron pipe

Crescent

Lake

MAP # A3962
 DATE FILED 10-17-2022
 BY CH
 DESCRIPTION FILED
 ONEIDA CO. SURVEYOR'S OFFICE

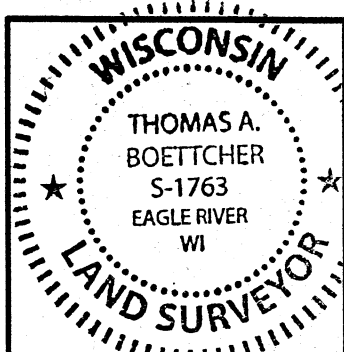

Line Survey For
Joshua & Jennifer Clark
 C/O Nathan Shrock
Wausau Homes
 1825 N. Stevens Street
 Rhinelander, WI. 54501

SCALE: 1" = 70' DATE: 9-9-2021 DWN. BY: K.W.S.
 Drawing No. **E4714** Eagle Landmark Surveying Inc.
 5035 Hwy. 70 West, Eagle River, WI 54521
 P&F (715)479-9810 survey@eaglelandmark.com

A3962

A3962