

A3963

A3963

MAP # A3963
 DATE FILED 10-17-2022
 BY...CH
 DESCRIPTION FILED
 ONEIDA CO. SURVEYOR'S OFFICE

Lots 1 & 2
 Certified Survey Map No. 4945

SE1/16
 Corner
 By Others

Outlot 1
 Certified Survey
 No. 4945

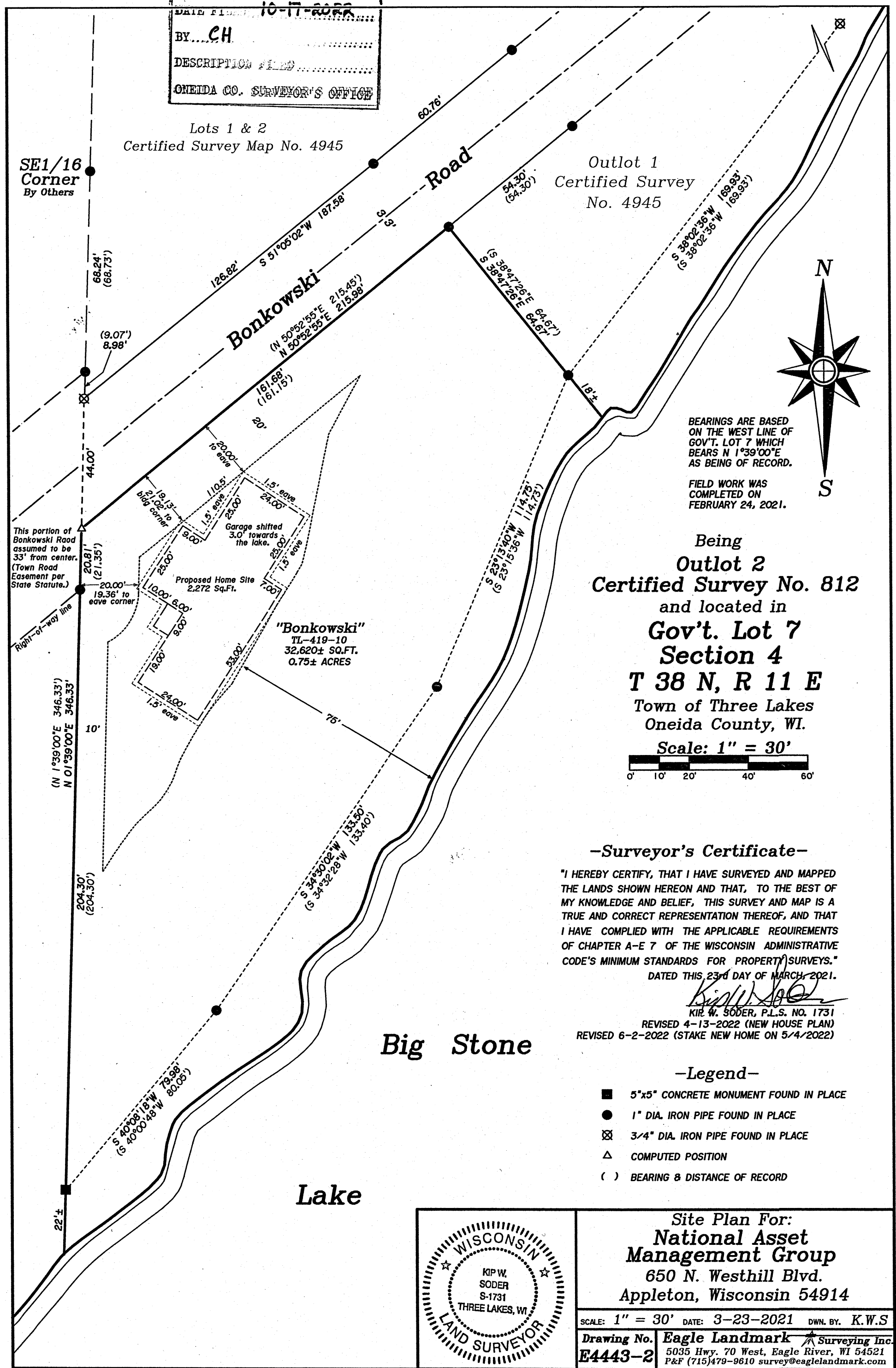

BEARINGS ARE BASED
 ON THE WEST LINE OF
 GOV'T. LOT 7 WHICH
 BEARS N 1°39'00"E
 AS BEING OF RECORD.

 FIELD WORK WAS
 COMPLETED ON
 FEBRUARY 24, 2021.

Being
Outlot 2
Certified Survey No. 812
 and located in
Gov't. Lot 7
Section 4
T 38 N, R 11 E
 Town of Three Lakes
 Oneida County, WI.
 Scale: 1" = 30'

-Surveyor's Certificate-

"I HEREBY CERTIFY, THAT I HAVE SURVEYED AND MAPPED THE LANDS SHOWN HEREON AND THAT, TO THE BEST OF MY KNOWLEDGE AND BELIEF, THIS SURVEY AND MAP IS A TRUE AND CORRECT REPRESENTATION THEREOF, AND THAT I HAVE COMPLIED WITH THE APPLICABLE REQUIREMENTS OF CHAPTER A-E 7 OF THE WISCONSIN ADMINISTRATIVE CODE'S MINIMUM STANDARDS FOR PROPERTY SURVEYS."
 DATED THIS 23rd DAY OF MARCH, 2021.
Kir W. Soder
 KIR W. SODER, P.L.S. NO. 1731
 REVISED 4-13-2022 (NEW HOUSE PLAN)
 REVISED 6-2-2022 (STAKE NEW HOME ON 5/4/2022)

-Legend-

- 5"x5" CONCRETE MONUMENT FOUND IN PLACE
- 1" DIA. IRON PIPE FOUND IN PLACE
- ⊗ 3/4" DIA. IRON PIPE FOUND IN PLACE
- △ COMPUTED POSITION
- () BEARING & DISTANCE OF RECORD

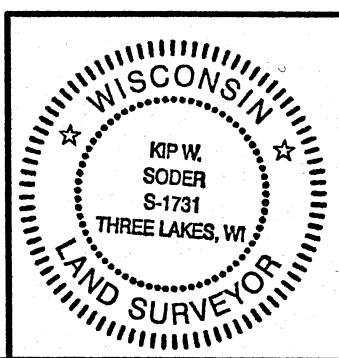

Site Plan For:
National Asset Management Group
 650 N. Westhill Blvd.
 Appleton, Wisconsin 54914
 SCALE: 1" = 30' DATE: 3-23-2021 DWN. BY: K.W.S
 Drawing No. **E4443-2** Eagle Landmark Surveying Inc.
 5035 Hwy. 70 West, Eagle River, WI 54521
 P&F (715)479-9610 survey@eaglelandmark.com

A3963

A3963