

NOTES

- WETLANDS AND THE ORDINARY HIGH WATER MARK WERE NOT DELINEATED OR SURVEYED AT THIS TIME. IF REQUIRED, CONTACT THE APPROPRIATE AGENCY FOR DETERMINATION.
- THIS SURVEY WAS DONE WITHOUT THE BENEFIT OF A TITLE SEARCH. THERE MAY BE BURDENS OR BENEFITS THAT AFFECT THIS PROPERTY THAT ARE NOT SHOWN HEREON.

SURVEYOR'S CERTIFICATE

I, ANTHONY R. JONES, WISCONSIN PROFESSIONAL LAND SURVEYOR No. S-2508, DO HEREBY CERTIFY THAT I HAVE MADE THIS SURVEY UNDER THE DIRECTION OF KEVIN AND EMILY McCLORY, OWNERS, THAT THIS MAP, IN MY OPINION, IS A TRUE AND CORRECT REPRESENTATION OF THAT SURVEY AND THAT I HAVE COMPLIED WITH THE PROVISIONS OF CHAPTER AE-7 OF THE WISCONSIN ADMINISTRATIVE CODE.



MAP # A3965
 DATE FILED 10-18-2022
 BY CH
 DESCRIPTION FILED
 ONEIDA CO. SURVEYOR'S OFFICE

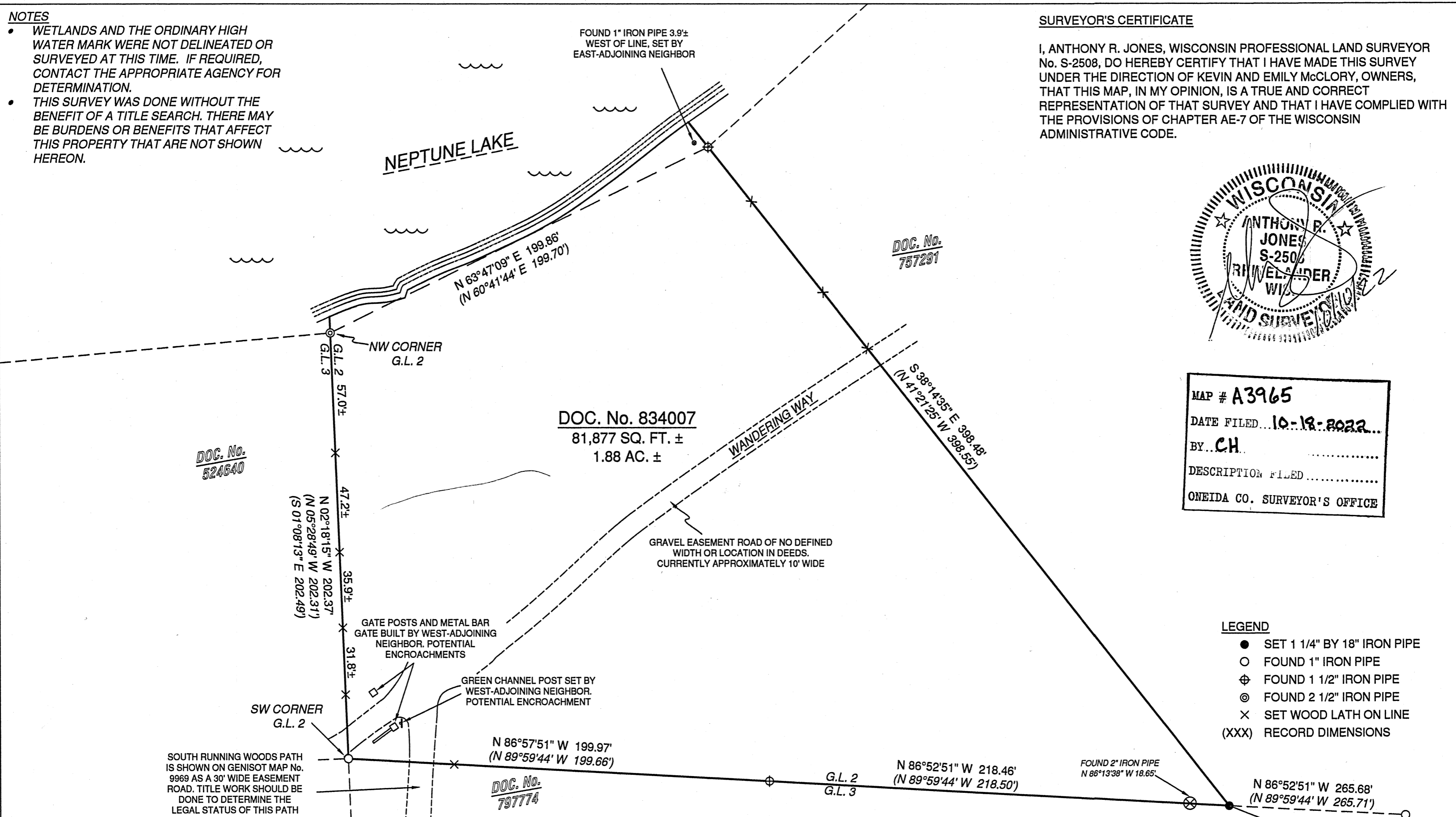

LEGEND

- SET 1 1/4" BY 18" IRON PIPE
- FOUND 1" IRON PIPE
- ⊕ FOUND 1 1/2" IRON PIPE
- ⊙ FOUND 2 1/2" IRON PIPE
- × SET WOOD LATH ON LINE
- (XXX) RECORD DIMENSIONS

DRAWN BY: ARJ	DATE: 10/10/2022	KEVIN AND EMILY McCLORY 3622 128TH ST PLEASANT PRAIRIE, WI 53158
FIELD WORK COMPLETED ON:	DATE: 10/9/2022	
SCALE: 1"=40'	SHEET: 1/1	PROJECT NUMBER: 2022-125

PART OF GOV'T LOT 2, SECTION 19,
 T36N, R11E, TOWN OF MONICO,
 ONEIDA COUNTY, WISCONSIN
 PIN: M0-581-4
 SITE: 1842 WANDERING WAY

A.R. JONES
 LAND SURVEYING, LLC
 2788 SCHWARZ RD.
 RHINELANDER, WI 54501
 715.894.7231
 arjsurvey@charter.net

0 40 80

NORTH BASED ON THE ONEIDA COUNTY COORDINATE SYSTEM (WISCRS 2011) AND THE WEST LINE OF GOV'T LOT 2, MEASURED AS: N 02°18'15" W

SE CORNER, SEC. 19-36-11
 FOUND PK NAIL
 WITNESSES VERIFIED