

# Part of the NE 1/4 of the NE 1/4, Section 33, Township 36 North, Range 8 East, Town Of Crescent, Oneida County, Wisconsin

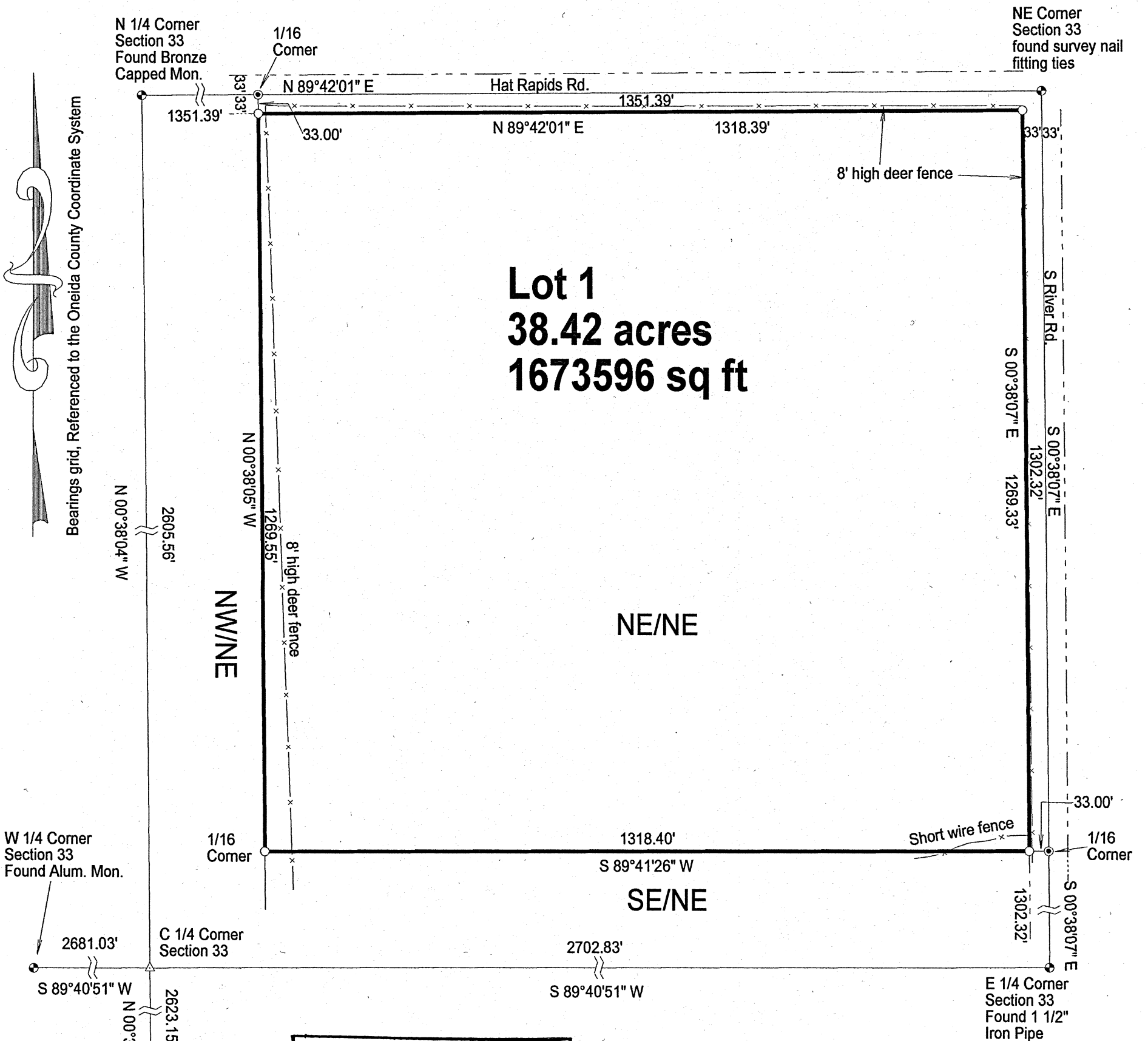

**Lot 1**  
**38.42 acres**  
**1673596 sq ft**

MAP # **A3966**  
 DATE FILED **10-20-2022**  
 BY **CH**  
 DESCRIPTION FILED .....  
 ONEIDA CO. SURVEYOR'S OFFICE

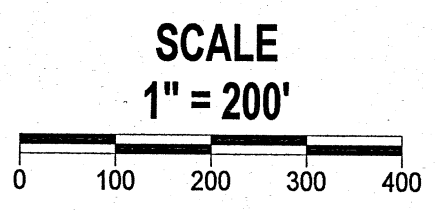
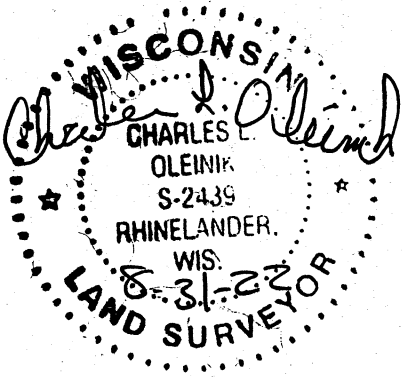

- LEGEND**
- Set 1" X 24" Iron Pipe Weighing min. 1.13 lb./lin.ft.
  - Set Survey Nail
  - △ Calculated Position
  - ⊙ Found PLS Corner Monument as described

I, Charles L. Oleinik, Professional Land Surveyor in the State of Wisconsin, hereby certify: that I have surveyed and mapped the parcel shown hereon; that said survey and map are correct to the best of my knowledge and belief; that I have complied with the applicable requirements of Chapter A-7 of Wisconsin Administrative Code in completion thereof.

*Charles L. Oleinik*      **8-31-22**  
 Charles L. Oleinik, PLS      Date

NORTH COAST SURVEYING  
 1715 MELODY LANE  
 RHINELANDER, WI 54501  
 715-490-0892  
 NORTHCOASTSURVEYING.COM

Boundary Survey for:  
**Jerry and Donna Baker**

Drawing #	Date	Drafted by
2231	8/31/2022	CLO