

A3967

A3967

Part of the SE 1/4 of the NE 1/4, Section 33, Township 36 North, Range 8 East, Town Of Crescent, Oneida County, Wisconsin

MAP # **A3967**
 DATE FILED **10-20-2022**
 BY **CH**
 DESCRIPTION FILED
 ONEIDA CO. SURVEYOR'S OFFICE

Bearings grid, Referenced to the Oneida County Coordinate System

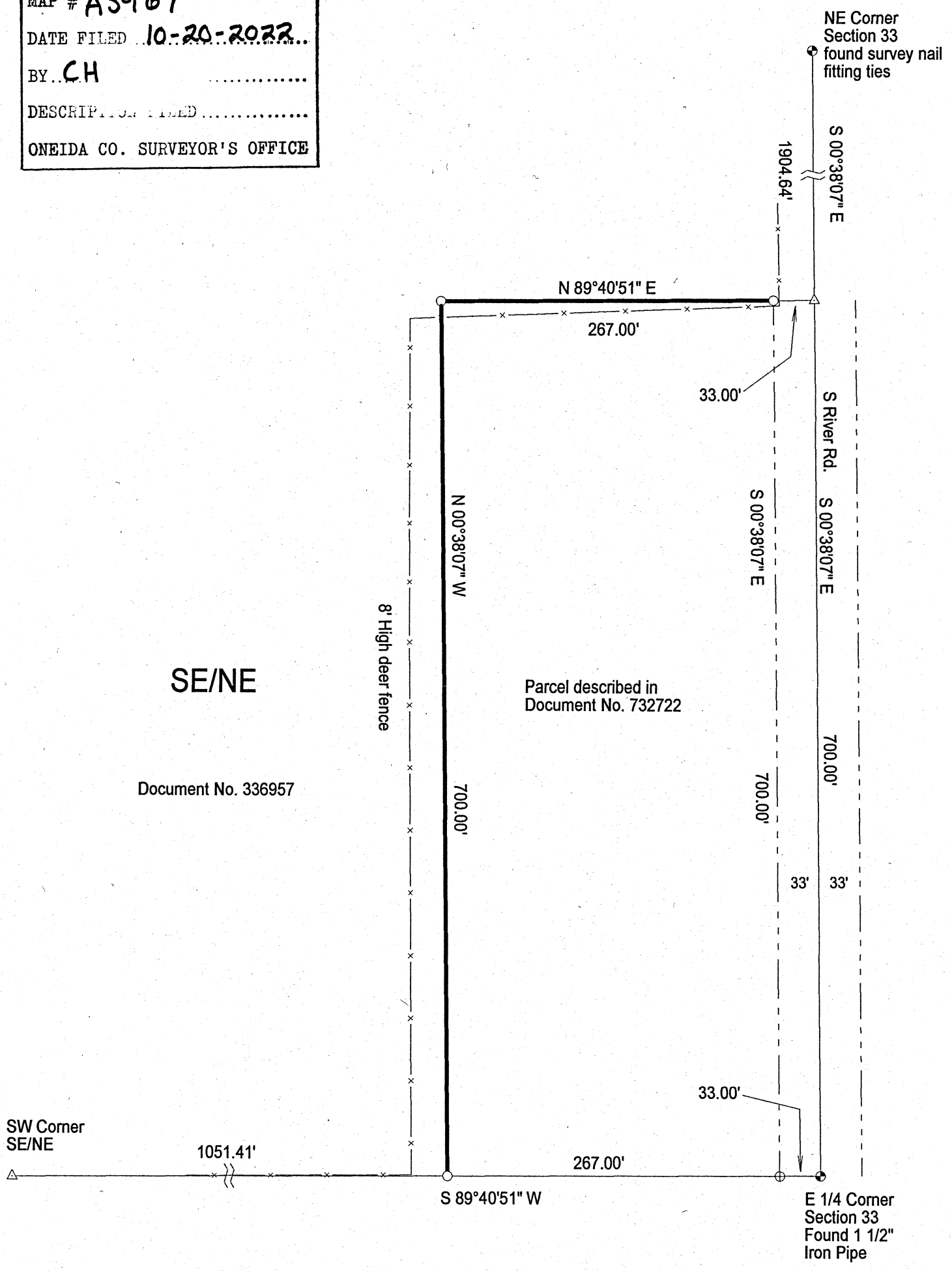

SE/NE

Document No. 336957

Parcel described in Document No. 732722

8' High deer fence

SW Corner SE/NE

NE Corner Section 33 found survey nail fitting ties

E 1/4 Corner Section 33 Found 1 1/2\"/>

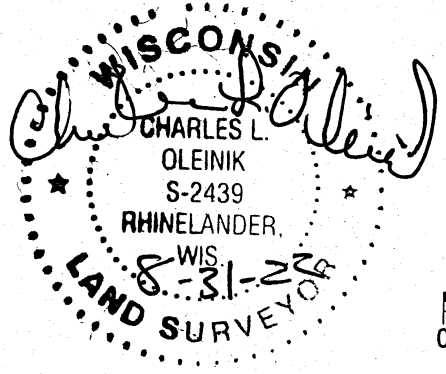

SCALE 1" = 100'

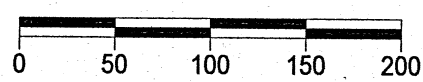

LEGEND

- Set 1" X 24" Iron Pipe Weighing min. 1.13 lb./lin.ft.
- ⊕ Found Angle Iron
- △ Calculated Position
- ⊙ Found PLS Corner Monument as described

I, Charles L. Oleinik, Professional Land Surveyor in the State of Wisconsin, hereby certify: that I have surveyed and mapped the parcel shown hereon; that said survey and map are correct to the best of my knowledge and belief; that I have complied with the applicable requirements of Chapter A-E 7 of Wisconsin Administrative Code in completion thereof.

Charles L. Oleinik
 Charles L. Oleinik, PLS

8-31-22
 Date

NORTH COAST SURVEYING 1715 MELODY LANE RHINELANDER, WI 54501 715-490-0892 NORTHCOASTSURVEYING.COM		
Boundary Survey for: Jerry and Donna Baker		
Drawing # 2232	Date 8/31/2022	Drafted by CLO

A3967

A3967