

Part of the SE 1/4 of the SW 1/4, Section 8, Township 36 North, Range 10 East, Town of Pelican, Oneida County, Wisconsin

MAP # **A3968**
 DATE FILED **10-20-2022**
 BY **CH**
 DESCRIPTION FILED.....
 ONEIDA CO. SURVEYOR'S OFFICE

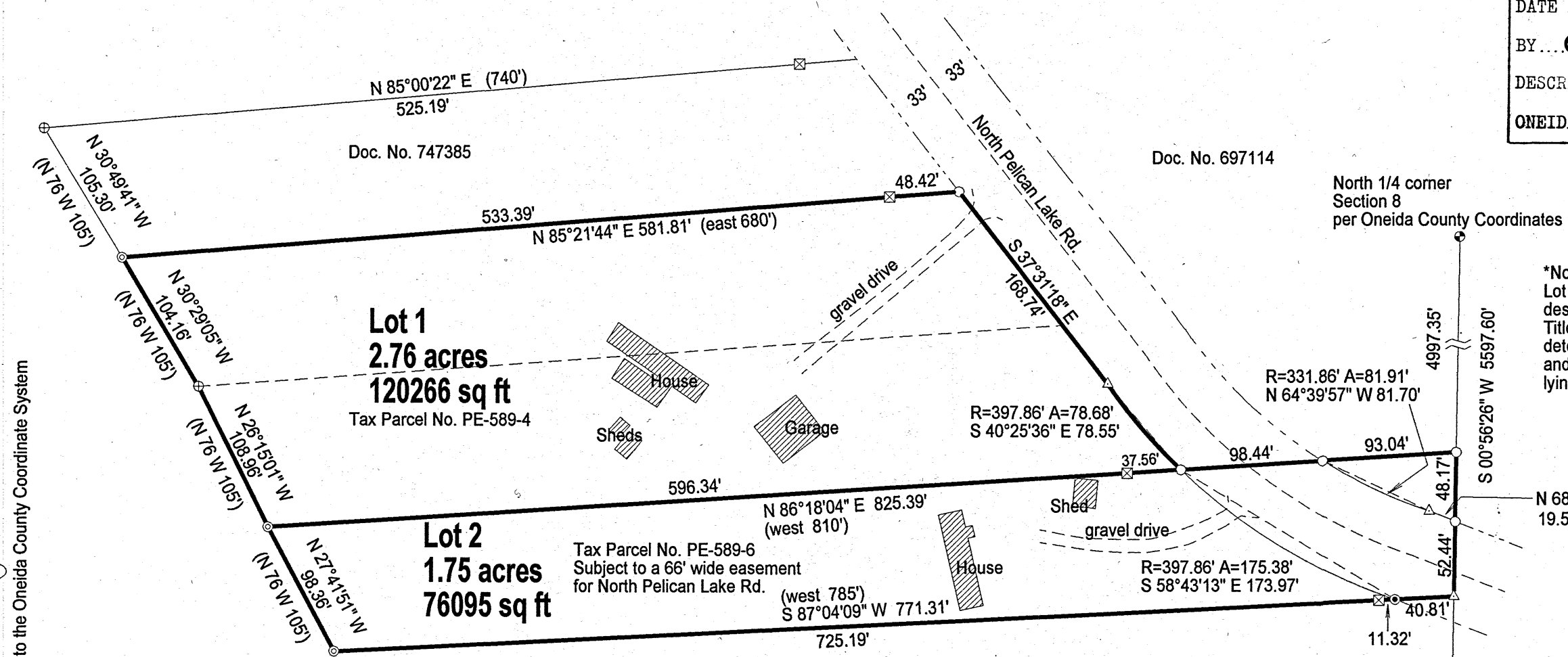

*Note:
 Lot 2 overlaps with the parcel described in Doc. No. 697114. Title work may be needed to determine ownership of this and other possible interests lying East of N. Pelican Lk. Rd.

Bearings Grid, referenced to the Oneida County Coordinate System

SCALE
1" = 90'

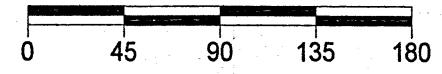

LEGEND

- Set 1" X 24" Iron Pipe Weighing min. 1.13 lb./lin.ft.
- ⊙ Set 1" X 24" Iron Pipe along side fence post
- ⊠ Found 1" X 1" Angle iron
- ⊙ Found 3/4" Iron Rod
- ⊕ Found steel fence post
- △ Calculated Position
- () of record
- ⊙ Found PLS Corner Monument as described



I, Charles L. Oleinik, Professional Land Surveyor in the State of Wisconsin, hereby certify: that I have surveyed and mapped the parcel shown hereon; that said survey and map are correct to the best of my knowledge and belief; that I have complied with the applicable requirements of Chapter ALE 7 of Wisconsin Administrative Code in completion thereof.

Charles L. Oleinik 9-20-22
 Charles L. Oleinik, PLS Date

NORTH COAST SURVEYING
 1715 MELODY LANE
 RHINELANDER, WI 54501
 715-490-0892
 NORTHCOASTSURVEYING.COM

Boundary Survey for:
Scott Towne

Drawing #	Date	Drafted by
2236	9/20/2022	CLO