

33' wide easement for ingress and egress providing access across Lot 10 of Certified Survey Map No. 2963, from Eagles Bluff Rd. to Lot 11 of Certified Survey Map No. 2963, being a part of Lots 9 and 10 of Certified Survey Map No. 2511, located in Government Lot 2 and the SE 1/4 of the NW 1/4, Section 24, Township 37 North, Range 8 East, Town of Pine Lake, Oneida County, Wisconsin.

MAP # **A3970**
 DATE FILED **10-20-2022**
 BY **CH**
 DESCRIPTION FILED
 ONEIDA CO. SURVEYOR'S OFFICE

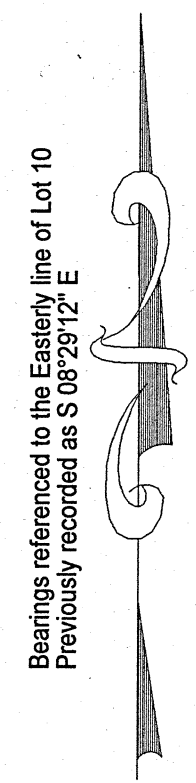

SCALE
 1" = 30'

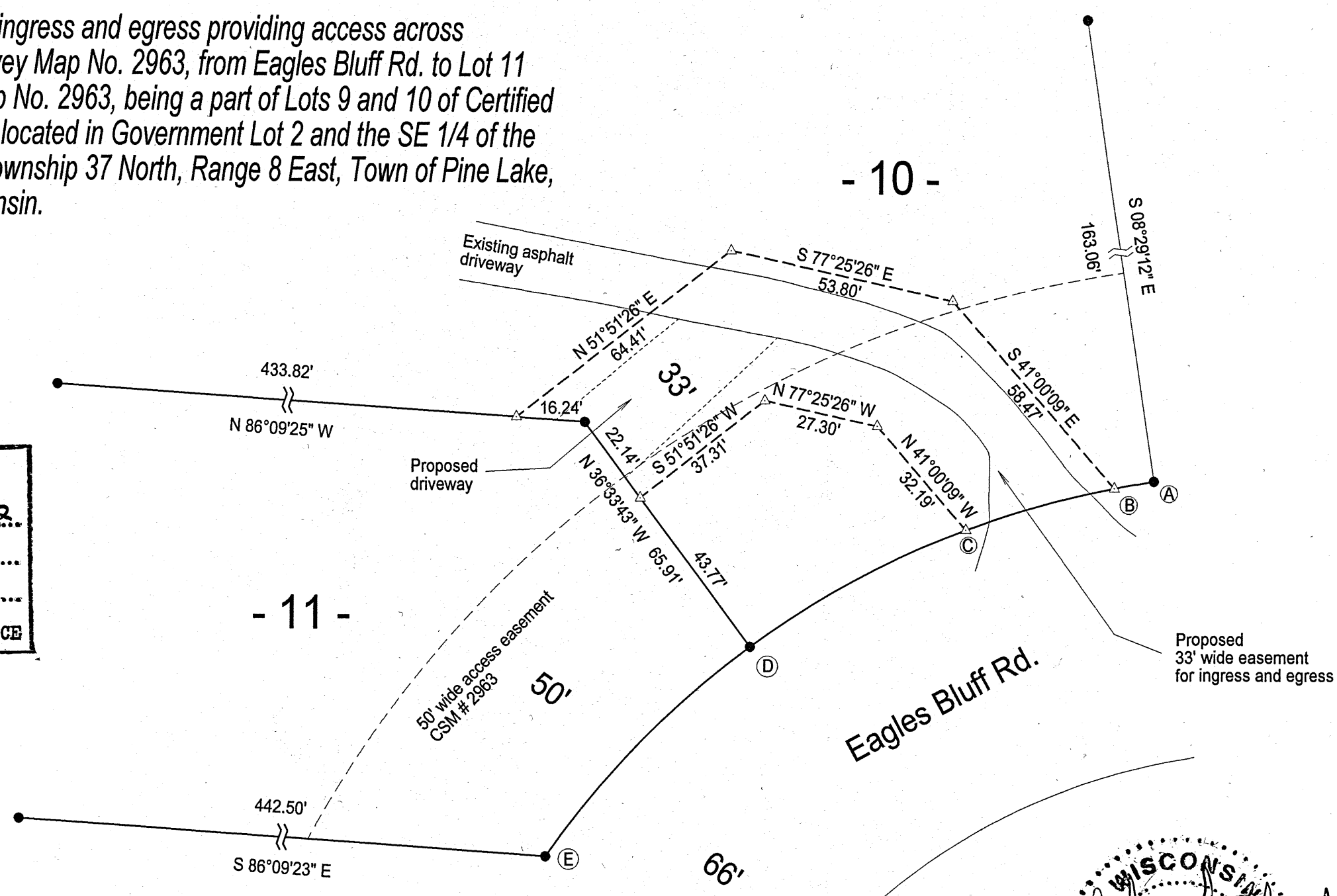
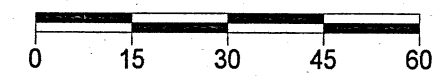

Curve D-E D=26°53'58" L=69.50' R=213.00' LC=69.19' LCB=S 44°05'28" W	Curve C-D D=26°53'58" L=58.37' R=213.00' LC=58.19' LCB=S 61°17'20" W	Curve B-C D=26°53'58" L=36.47' R=213.00' LC=36.43' LCB=S 74°02'43" W	Curve A-B D=26°53'58" L=9.53' R=213.00' LC=9.53' LCB=S 80°13'54" W
---	---	---	---

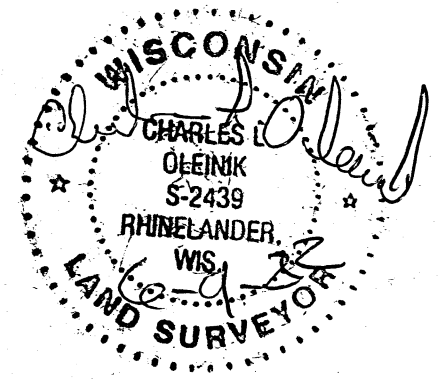

I, Charles L. Oleinik, Professional Land Surveyor in the State of Wisconsin, hereby certify: that I have surveyed and mapped the parcel shown hereon; that said survey and map are correct to the best of my knowledge and belief; that I have complied with the applicable requirements of Chapter A-E 7 of Wisconsin Administrative Code in completion thereof.

Charles L. Oleinik 6-9-22
 Charles L. Oleinik, PLS Date

NORTH COAST SURVEYING
 1715 MELODY LANE
 RHINELANDER, WI 54501
 715-490-0892
 NORTHCOASTSURVEYING.COM

Easement Survey for:
Luke Durkee

Drawing # 2216 Date 6/9/2022 Drafted by CLO

LEGEND

- Found 1" Iron Pipe
- △ Calculated Position