

MAP # A3972
 DATE FILED 10-31-2022
 BY CH
 DESCRIPTION FILED
 ONEIDA CO. SURVEYOR'S OFFICE

SURVEY OF LOT 8
COUNTY PLAT OF BIRD'S EYE VIEW
 LOCATED IN THE NW-NW 1/4 & SW-NW 1/4, SEC. 7,
 T. 38N., R. 7 E., TOWN OF LAKE TOMAHAWK,
 ONEIDA COUNTY, WI.

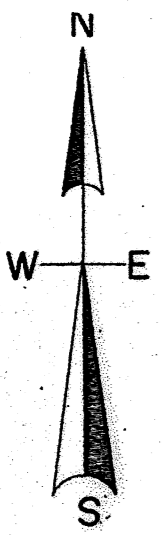

North is referenced to the West line Lot 8 being
 an assumed bearing of N 5° 13' 49" E.

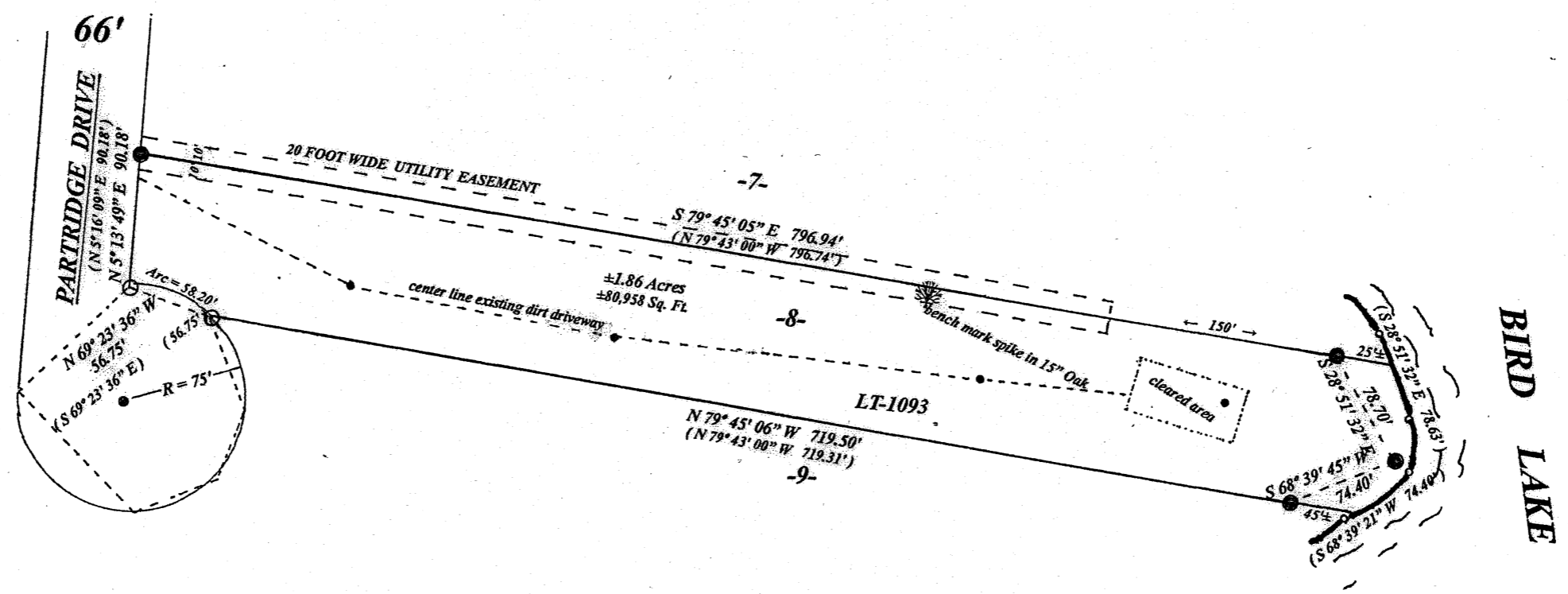

LEGEND

- found 1" iron pipe od.
- set 1"x18" iron pipe od.
- computed position
- set iron spike
- (0.00') bearing & distance of record

SCALE

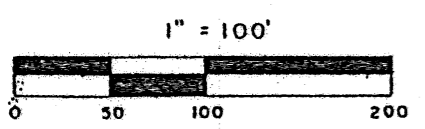

I, Todd Loftus, Professional Land Surveyor, hereby certify,
 that I have surveyed the property shown hereon. That this
 map represents an accurate survey of said property to the
 best of my knowledge & belief. That I have performed this
 survey by order of Timm Wulterkens
 and that I have complied with the applicable requirements
 of the Wisconsin Administrative Code A.E.7.

DATE Aug 23, 2022

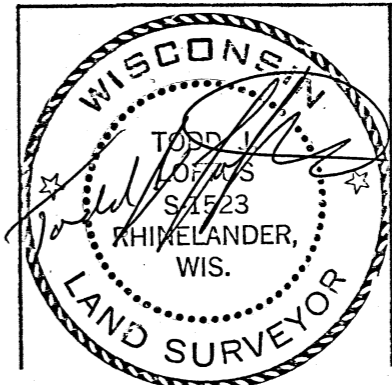

survey for Timm Wulterkens
 W 5093 Fox Lane
 Sherwood, WI. 54169

LOFTUS SURVEYING
 5437 RIVERVIEW DRIVE
 RHINELANDER, WI. 54501
 TEL/FAX 715-369-1142
 hodag28@hotmail.com

3047B7