

SPOT ELEVATION MAP

BEING PL-136-1

LOCATED IN PART OF GOV'T. LOT 1, SEC. 24, T. 37 N., R. 8 E., TOWN OF PINE LAKE, ONEIDA COUNTY, WI.

MAP # A3973
 DATE FILED 10-31-2022
 BY CH
 DESCRIPTION FILED
 ONEIDA CO. SURVEYOR'S OFFICE

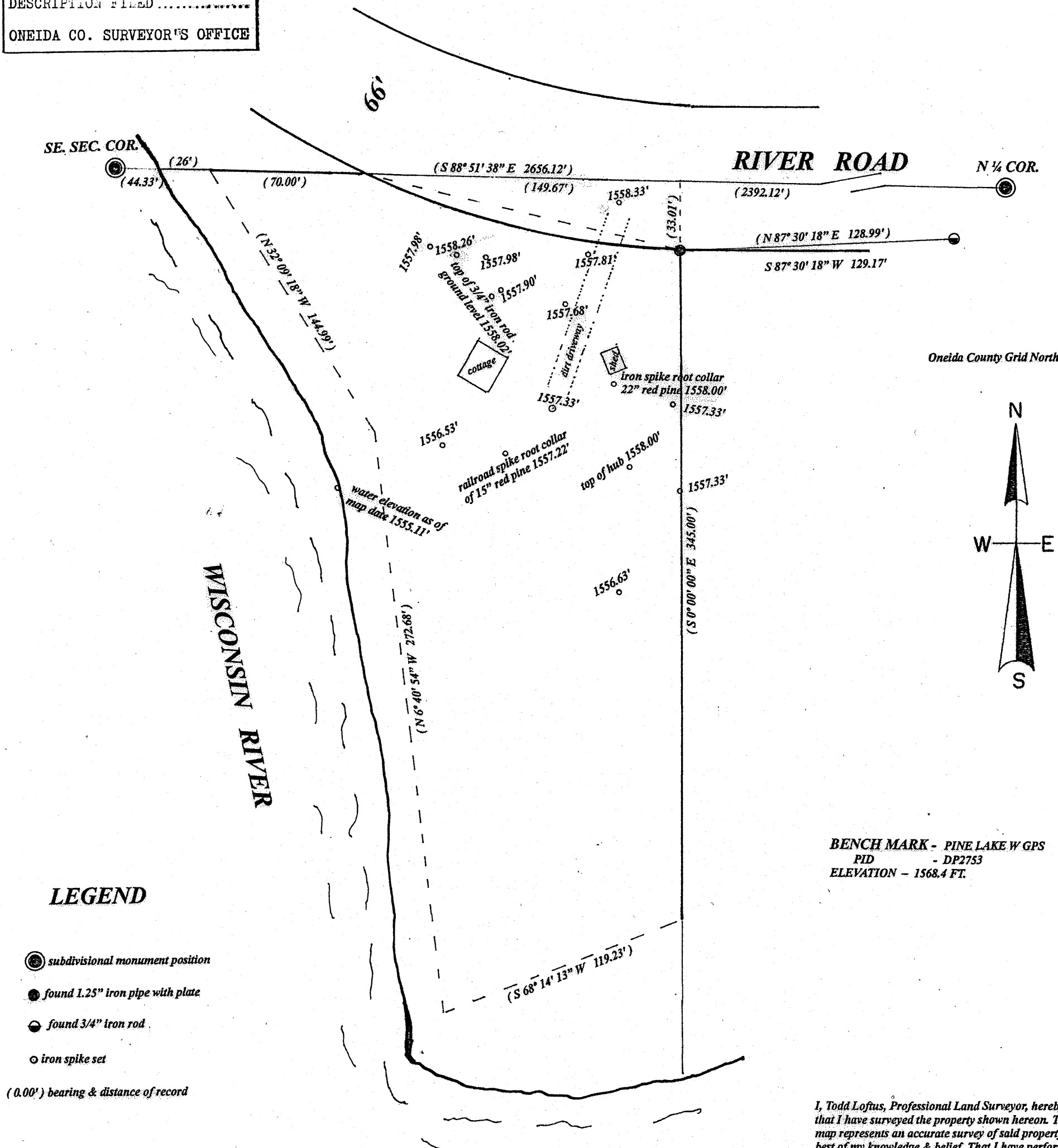

LEGEND

- subdivisional monument position
 - found 1.25" iron pipe with plate
 - found 3/4" iron rod
 - iron spike set
- (0.00') bearing & distance of record

BENCH MARK - PINE LAKE W GPS
 PID - DP2753
 ELEVATION - 1568.4 FT.

I, Todd Loftus, Professional Land Surveyor, hereby certify, that I have surveyed the property shown hereon. That this map represents an accurate survey of said property to the best of my knowledge & belief. That I have performed this survey by order of Catherine Strominger and that I have complied with the applicable requirements of the Wisconsin Administrative Code A.E. 7.

DATE Aug. 31, 2022

SCALE

1" = 50'

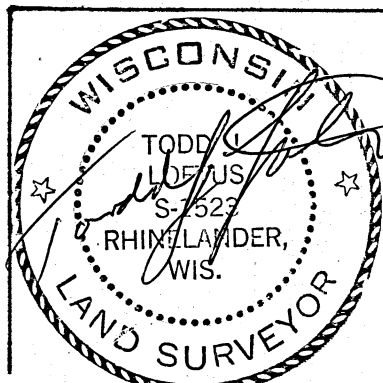

survey for Catherine Strominger
 10013 Ridgewood Drive
 Minocqua, WI. 54548

LOFTUS SURVEYING
 5437 RIVERVIEW DRIVE
 RHINELANDER, WI. 54501
 TEL/FAX 715-369-1142
 hodag28@hotmail.com

3050B7