

SURVEY OF DOCUMENT #403413
LOCATED IN PART OF GOV'T. LOT 1, SEC. 11 &
GOV'T. LOT 4, SEC. 14, T. 35 N., R. 10 E.,
TOWN OF SCHOEPKE, ONEIDA COUNTY, WI.

MAP # A3974
 DATE FILED 10-31-2022
 BY CH...
 DESCRIPTION FILED...
 ONEIDA CO. SURVEYOR'S OFFICE

North is referenced to the North
 line Gov't. Lot 4, Sec. 14, being
 an assumed bearing of N 89° 23' 14" E.

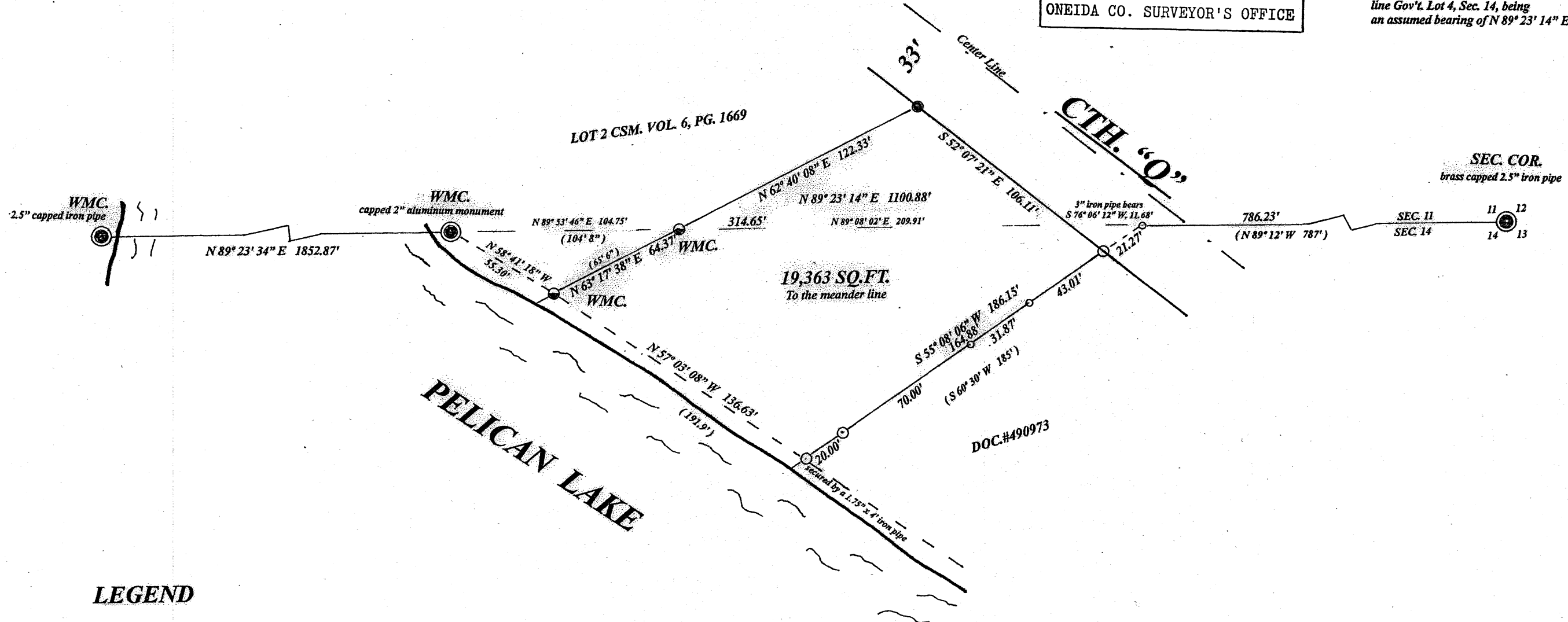
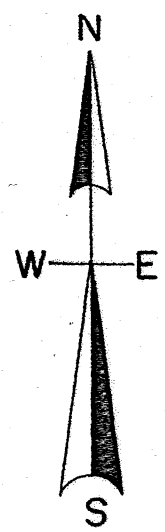

LEGEND

- ⊙ subdivisinal monument of record
 - ⊕ witness meander corner capped 2" aluminum monument
 - found 1.25" iron pipe od.
 - set 1" iron pipe od.
 - set 6" iron spike
- (0.00') bearing & distance of record

SCALE

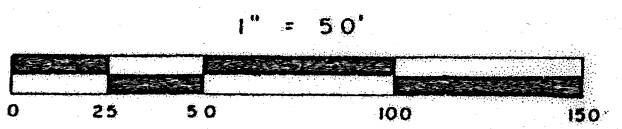

I, Todd Loftus, Professional Land Surveyor, hereby certify, that I have surveyed the property shown hereon. That this map represents an accurate survey of said property to the best of my knowledge & belief. That I have performed this survey by order of Leon Calewarts and that I have complied with the applicable requirements of the Wisconsin Administrative Code A.E.7.
 DATE Sept 15, 2022

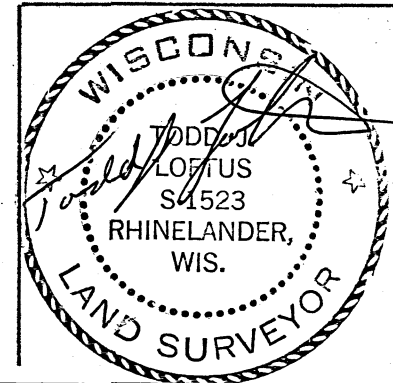

survey for Leon Calewarts
 3735 Hallers Creek Road
 Green Bay, WI. 54313

LOFTUS SURVEYING
 5437 RIVERVIEW DRIVE
 RHINELANDER, WI. 54501
 TEL/FAX 715-369-1142
 hodag28@hotmail.com

3054B7

description for above parcel on separate sheet