

# SPOT ELEVATION MAP

## BEING PL-136-1

### LOCATED IN PART OF GOV'T. LOT 1, SEC. 24, T. 37 N., R. 8 E., TOWN OF PINE LAKE, ONEIDA COUNTY, WI.

MAP #	A3975
DATE FILED	10-31-2022
BY	CH
DESCRIPTION FILED	
ONEIDA CO. SURVEYOR'S OFFICE	

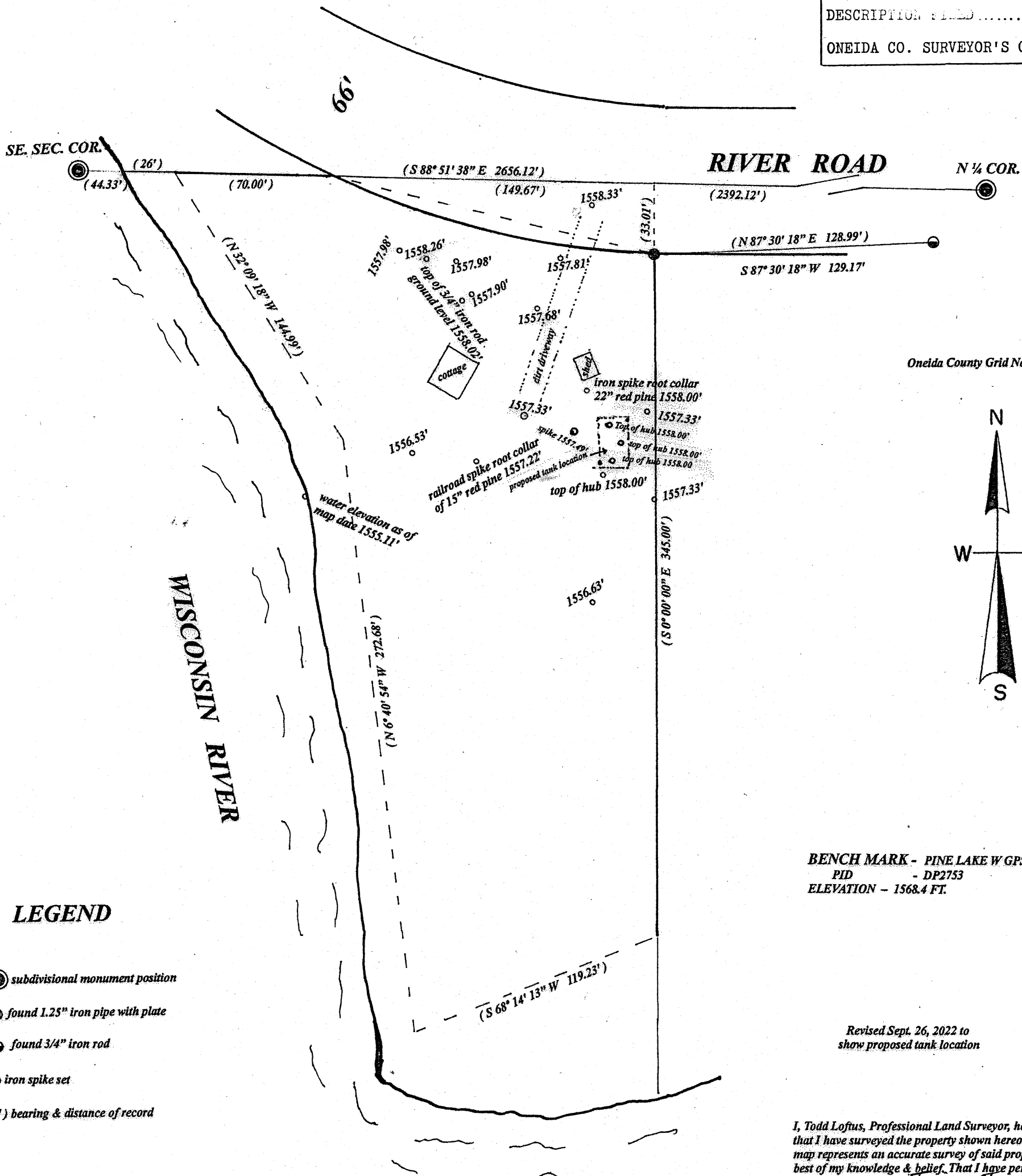

**BENCH MARK - PINE LAKE W GPS**  
 PID - DP2753  
 ELEVATION - 1568.4 FT.

Revised Sept. 26, 2022 to  
 show proposed tank location

I, Todd Loftus, Professional Land Surveyor, hereby certify, that I have surveyed the property shown hereon. That this map represents an accurate survey of said property to the best of my knowledge & belief. That I have performed this survey by order of Catherine Strominger and that I have complied with the applicable requirements of the Wisconsin Administrative Code A.E. 7.

DATE Sept. 26, 2022

### SCALE

1" = 50'

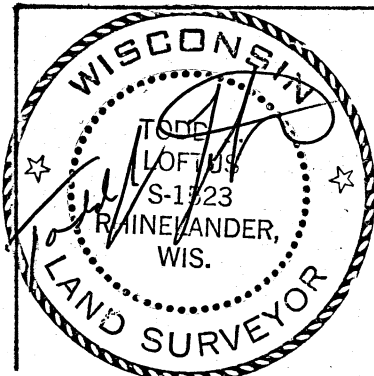
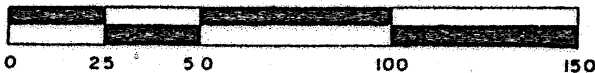

survey for Catherine Strominger  
 10013 Ridgewood Drive  
 Minocqua, WI. 54548

LOFTUS SURVEYING  
 5437 RIVERVIEW DRIVE  
 RHINELANDER, WI. 54501  
 TEL/FAX 715-369-1142  
 hodag28@hotmail.com

**3050B7**