

# SITE MAP

**BEING LOT 2 & PART OF LOT 3 OF OPALKA PLAT**  
LOCATED ON GOV'T. LOT 3, SEC. 18, T. 36 N., R. 8 E.,  
TOWN OF CRESCENT, ONEIDA COUNTY, WI.

MAP # **A3976**  
DATE FILED **10-31-2022**  
BY **CH**  
DESCRIPTION FILED  
ONEIDA CO. SURVEYOR'S OFFICE

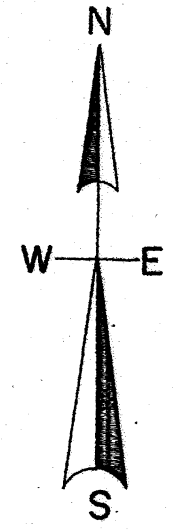

North is referenced to the East line Lot 2  
Opalka Plat being an assumed bearing  
of N 38° 54' 18" W.

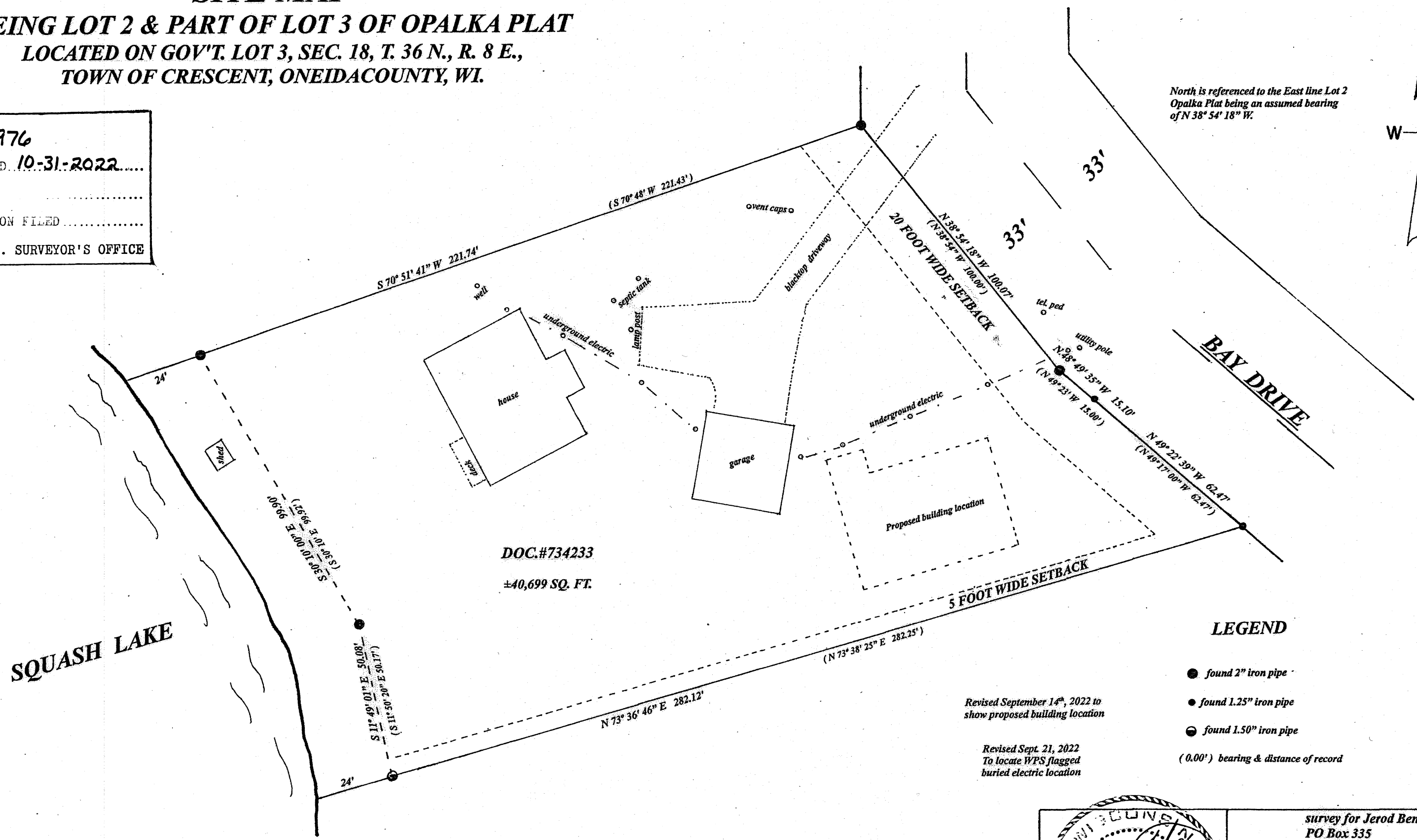

DOC.#734233  
±40,699 SQ. FT.

### LEGEND

- found 2" iron pipe
- found 1.25" iron pipe
- found 1.50" iron pipe
- (0.00') bearing & distance of record

Revised September 14<sup>th</sup>, 2022 to  
show proposed building location

Revised Sept. 21, 2022  
To locate WPS flagged  
buried electric location

### SCALE

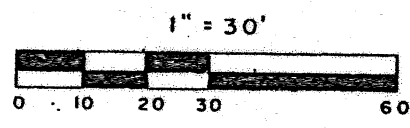

I, Todd Loftus, Professional Land Surveyor, hereby certify,  
that I have surveyed the property shown hereon. That this  
map represents an accurate survey of said property to the  
best of my knowledge & belief. That I have performed this  
survey by order of Jerod Bennett  
and that I have complied with the applicable requirements  
of the Wisconsin Administrative Code A.E.7.

DATE Sept. 13, 2022

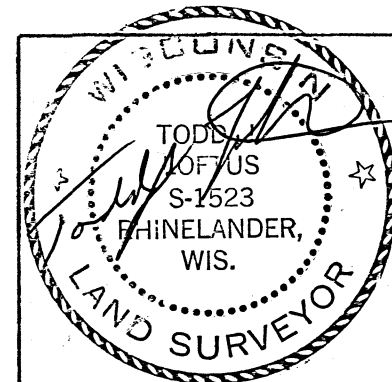

survey for Jerod Bennett  
PO Box 335  
Oregon, WI. 53575

LOFTUS SURVEYING  
5437 RIVERVIEW DRIVE  
RHINELANDER, WI. 54501  
TEL/FAX 715-369-1142  
hodag28@hotmail.com

**3053B7**