

Bearing base assumed, referenced to the northwesterly line of Lot 3, CSM #4283, bearing S 45°39'10"W.

MAP # A3977
DATE FILED 10-31-2022...
BY CH.....
DESCRIPTION FILED.....
ONEIDA CO. SURVEYOR'S OFFICE

Lot 3
of
Certified Survey Map No. 4283
recorded in
Volume 19 CSM, page 4283
being part of the
SE 1/4 of the SW 1/4
and part of the
SW 1/4 of the SE 1/4
SECTION 36, T36N, R6E
Town of Nokomis
Oneida County, Wisconsin

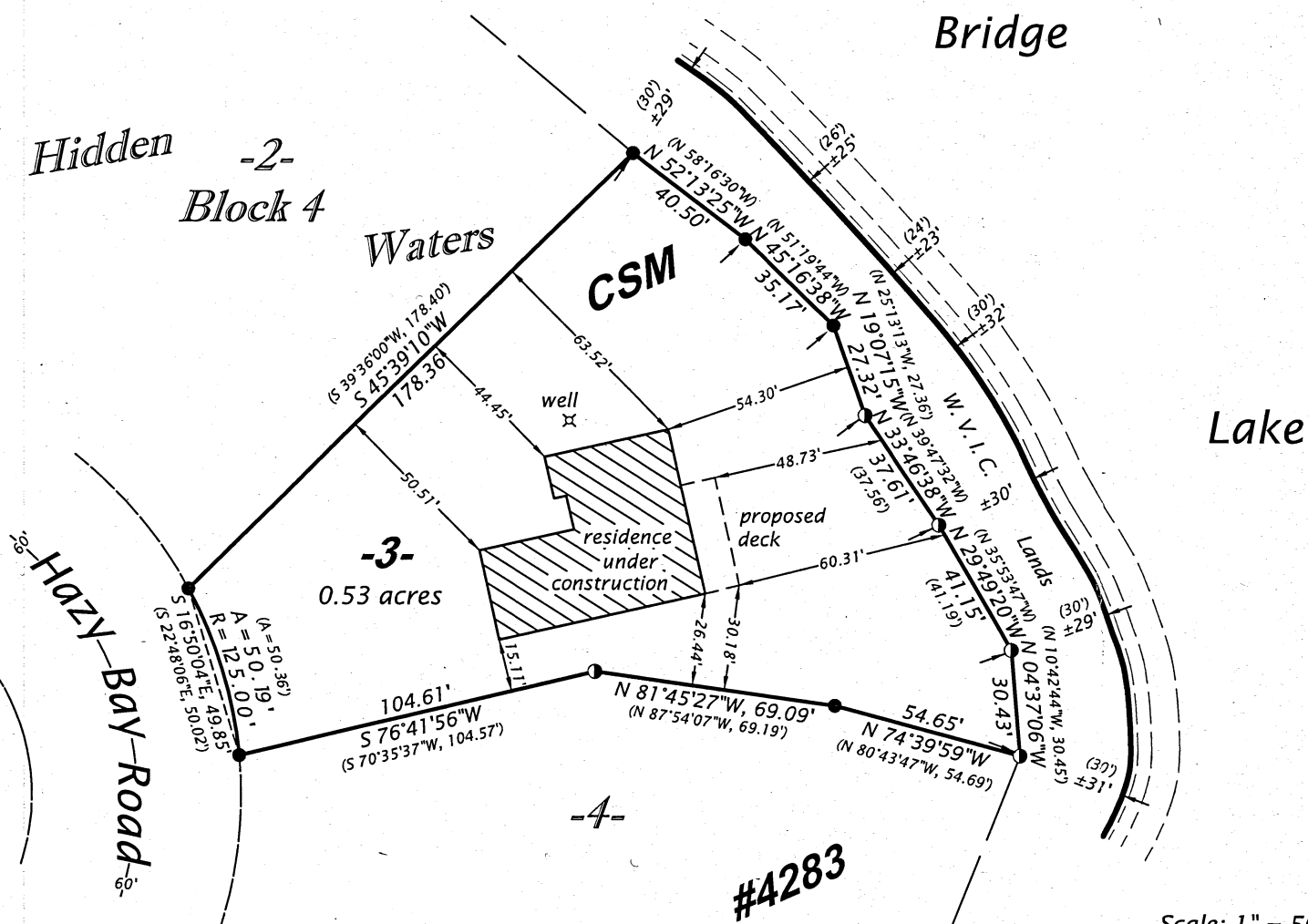

SURVEYOR'S CERTIFICATE
I, James D. Rein, Professional Land Surveyor No. S-1234, hereby certify that I have surveyed the property shown hereon; that this map represents an accurate survey of said property to the best of my knowledge and belief; that I have performed this survey by order of Incredible Bank; and that I have complied with the requirements of Wisconsin Administrative Code A-E 7.

WILDERNESS SURVEYING, INC.

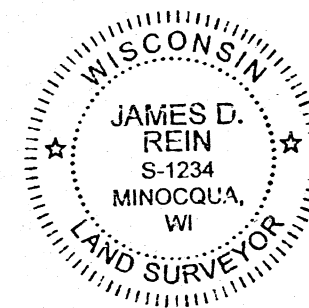

James D. Rein
Professional Land Surveyor No. S-1234
Dated this 22nd day of October, 2022

Field survey was completed on September 14, 2022.

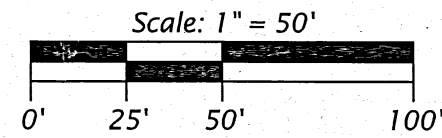

LEGEND

- = 2.5" dia. iron pipe found in place
 - = 1.25" dia. iron pipe found in place
 - () = previously recorded bearing and distance
- Monument sizes are outside diameter dimensions.

WILDERNESS SURVEYING, INC. Map No.: 22 - 124
Post Office Box 1111 - 8793 Earls Court File No.: 14 & 15 - 36 - 366
Minocqua, Wisconsin 54548
Tel. (715) 356-5100 Drafted by: S. Wruk Silva
www.wildernesssurveying.com Sheet 1 of 1 sheets