

A3982

A3982

Lot 17
 of the recorded plat of
Rockwood Estates South
Division 5
 recorded in Vol.9 Plats, Pg.15 & 16
 located in part of the
SE 1/4 of the SE 1/4
Section 1, T39N, R5E
 Minocqua Township
 Oneida County, Wisconsin

MAP # **A3982**
 DATE FILED **11-2-2022**
 BY **CH**
 DESCRIPTION FILED
 ONEIDA CO. SURVEYOR'S OFFICE

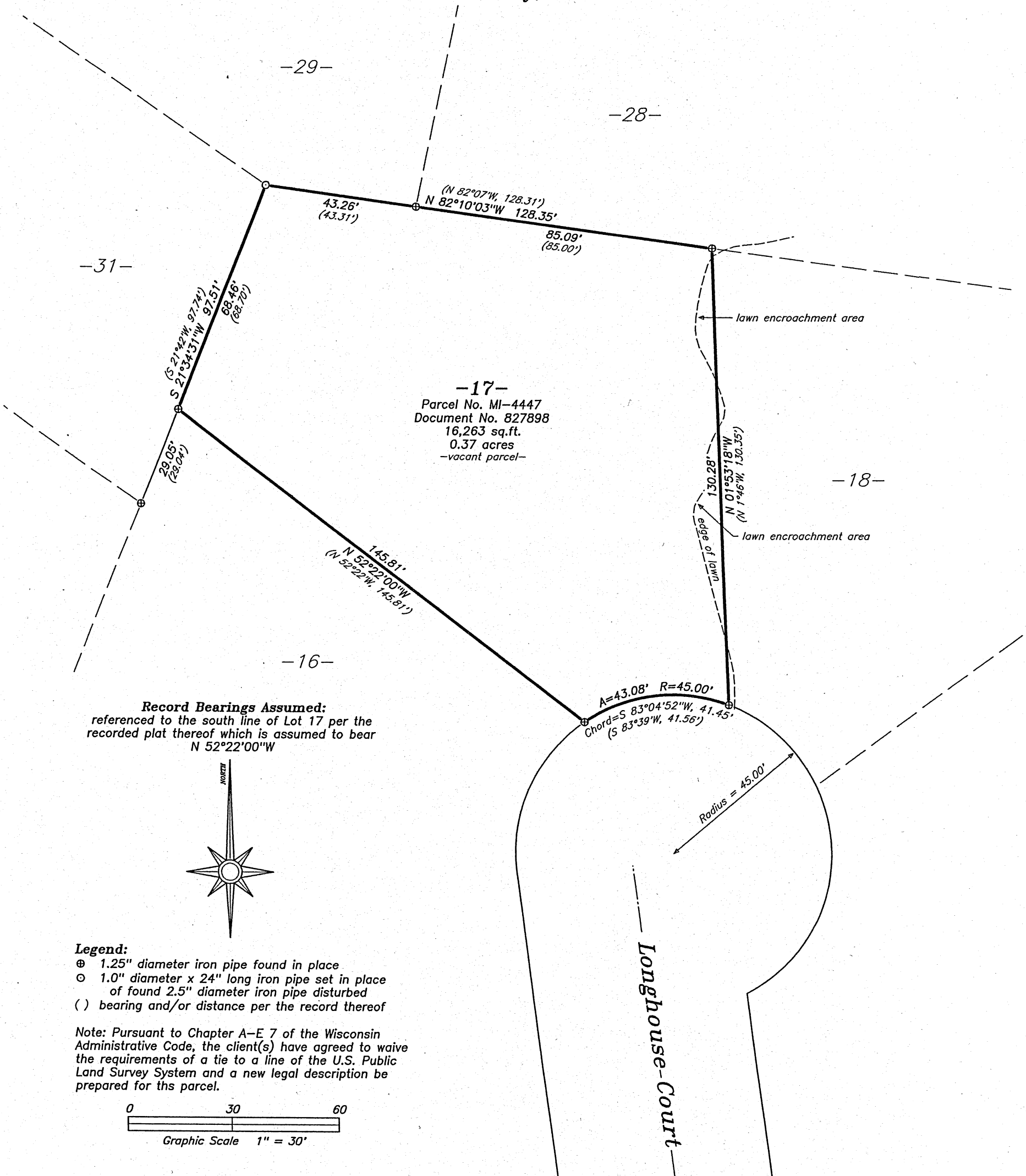

Record Bearings Assumed:
 referenced to the south line of Lot 17 per the
 recorded plat thereof which is assumed to bear
 N 52°22'00"W

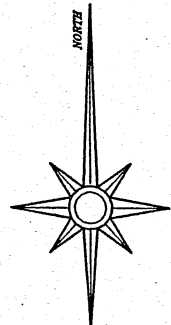

- Legend:**
- ⊕ 1.25" diameter iron pipe found in place
 - ⊙ 1.0" diameter x 24" long iron pipe set in place of found 2.5" diameter iron pipe disturbed
 - () bearing and/or distance per the record thereof

Note: Pursuant to Chapter A-E 7 of the Wisconsin Administrative Code, the client(s) have agreed to waive the requirements of a tie to a line of the U.S. Public Land Survey System and a new legal description be prepared for this parcel.

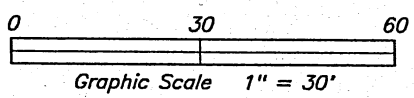

SURVEYOR'S CERTIFICATE:

I, David A. Konopacky, hereby certify that I have surveyed the parcel(s) of land shown hereon; that this map represents an accurate survey of said lands to the best of my knowledge and belief; and that I have complied with the applicable requirements of the Wisconsin Administrative Code Section A-E 7.

 David A. Konopacky
 Professional Land Surveyor No. 2566

Date 5-10-22



Winderl Trust
8850 Longbow Court
Minocqua, WI 54548

Map Scale: 1" = 30' Date: 05/10/22 Drafted by: DAK
 Project No. **5713** **NORTHWOODS SURVEYING**
 P.O. BOX 1002, LAND O'LAKES, WISCONSIN 54540

A3982

A3982