

A3985

A3985

LOTS 11 & 12
of the recorded plat of
BRINKLAND ESTATES
being part of
GOV'T. LOT 5
SECTION 13, T39N, R6E
Town of Minocqua
Oneida County, Wisconsin

SURVEYOR'S CERTIFICATE
I, James D. Rein, Professional Land Surveyor No. S-1234, hereby certify that I have surveyed the property shown hereon; that this map represents an accurate survey of said property to the best of my knowledge and belief; that I have performed this survey by order of Tony Sweeney; and that I have complied with the requirements of Wisconsin Administrative Code A-E 7.

WILDERNESS SURVEYING, INC.

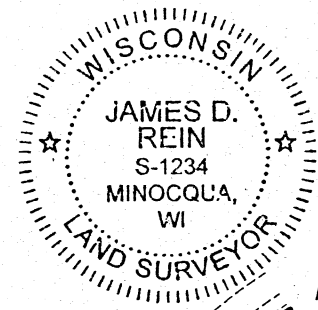

James D. Rein
Professional Land Surveyor No. S-1234
Dated this 10th day of November, 2022
Field survey was completed on October 28, 2022.

MAP # **A3985**
DATE FILED **11-21-2022**
BY **CH**
DESCRIPTION FILED
ONEIDA CO. SURVEYOR'S OFFICE

Bearings Oneida County Grid,
based on GPS survey data,
referenced to the east line of
Lot 11 of Brinkland Estates
bearing S 01°30'42"E.

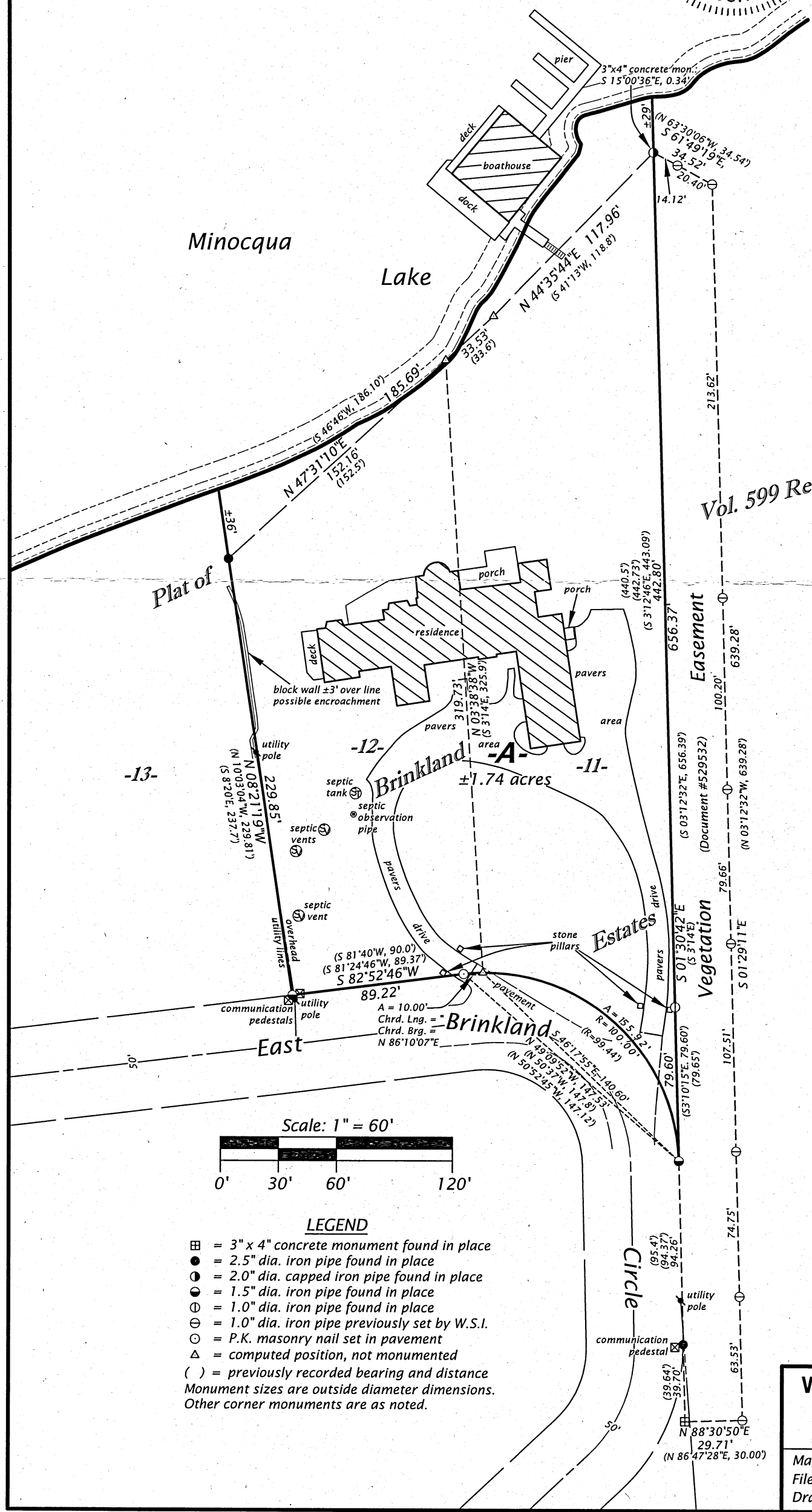

Vol. 599 Rec.,

Pgs. 185 - 187

- LEGEND**
- = 3" x 4" concrete monument found in place
 - = 2.5" dia. iron pipe found in place
 - = 2.0" dia. capped iron pipe found in place
 - = 1.5" dia. iron pipe found in place
 - = 1.0" dia. iron pipe found in place
 - = 1.0" dia. iron pipe previously set by W.S.I.
 - = P.K. masonry nail set in pavement
 - △ = computed position, not monumented
 - () = previously recorded bearing and distance
- Monument sizes are outside diameter dimensions.
Other corner monuments are as noted.

WILDERNESS SURVEYING, INC.
Post Office Box 1111 - 8793 Earls Court
Minocqua, Wisconsin 54548-1111
Telephone (715) 356-5100 - www.wildernesssurveying.com

Map Number: 22 - 134	Revisions:
File Number: 13 - 13 - 396	
Drafted by: H. Gray	

A3985

A3985