

MAP #A3987
 DATE FILED 12-6-2022
 BY CH
 DESCRIPTION FILED
 ONEIDA CO. SURVEYOR'S OFFICE

MAP OF SURVEY

Part of the Southeast Quarter of the Southwest Quarter of Section 19, Township 37 North, Range 10 East,
 Town of Stella, Oneida County, Wisconsin.

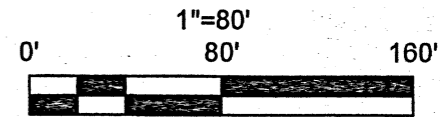
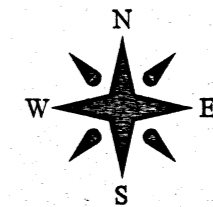

Bearings are referenced to the west line of the Southwest Quarter of Section 19 which is assumed to bear N01°50'31"E.

- LEGEND**
- ☒ FOUND PUBLIC LAND SURVEY SYSTEM MONUMENT AS NOTED (Tie Sheets on File)
 - ◆ FOUND 1" OUTSIDE DIAMETER IRON PIPE
 - FOUND 1.25" IRON ROD
 - POB POINT OF BEGINNING (Northwest 40 Corner of the fractional Southeast Quarter of the Southeast Quarter)

LEGAL DESCRIPTION

I, Gregory J. Raymond, Professional Land Surveyor in the State of Wisconsin, do hereby certify that by the order of Secluded Land Company, I have surveyed part of the Southeast Quarter of the Southwest Quarter of Section 19, Township 37 North, Range 10 East, Town of Stella, Oneida County, Wisconsin. Described as follows:

Commencing at the Southwest Corner of Section 19;
 Thence N01°50'31"E, on the west section line of the Southwest Quarter of said section, 1332.90 feet;
 Thence S83°09'32"E, 1303.93 feet to the point of beginning;
 Thence S83°09'32"E, 259.31 feet to a point lying 30 feet, more or less, westerly of the true property corner at waters edge Del Stangl Lake. Said point being the beginning of a meander line.
 Thence S61°31'52"W, on said line, 291.55 feet to a point lying 20 feet, more or less, northerly of the true property corner at waters edge Del Stangl Lake. Said point being the end of the meander line;
 Thence N00°23'38"W, 169.87 feet to the point of beginning.

Parcel contains 42,355 square feet or 0.97 acres, more or less, of land.

I, Gregory J. Raymond, Professional Land Surveyor #2506, Hereby Certify: That the attached survey and plat were prepared by me or under my direct supervision. That the attached survey and plat meet or exceed the Minimum Standards for Land Surveying in the State of Wisconsin and complies with AE-7 of the Wisconsin Administrative Codes. That all information contained within the attached survey and plat is correct to the best of my knowledge and belief.

Dated this 1st day of November, 2022

Gregory J. Raymond
 Gregory J. Raymond, Wisconsin Professional Land Surveyor #2506
 Project Number: 22155

RAYMOND SURVEYING, LLC
 W19343 Hwy 10
 Strum, WI 54770
 www.raymond-surveying.com

West Quarter Corner 19-37-10 Aluminum Monument

1332.93'

N 01°50'31" E 2665.83'

S 83°09'32" E 1303.93'

1332.90'

Southwest Corner 19-37-10 Brass Cap

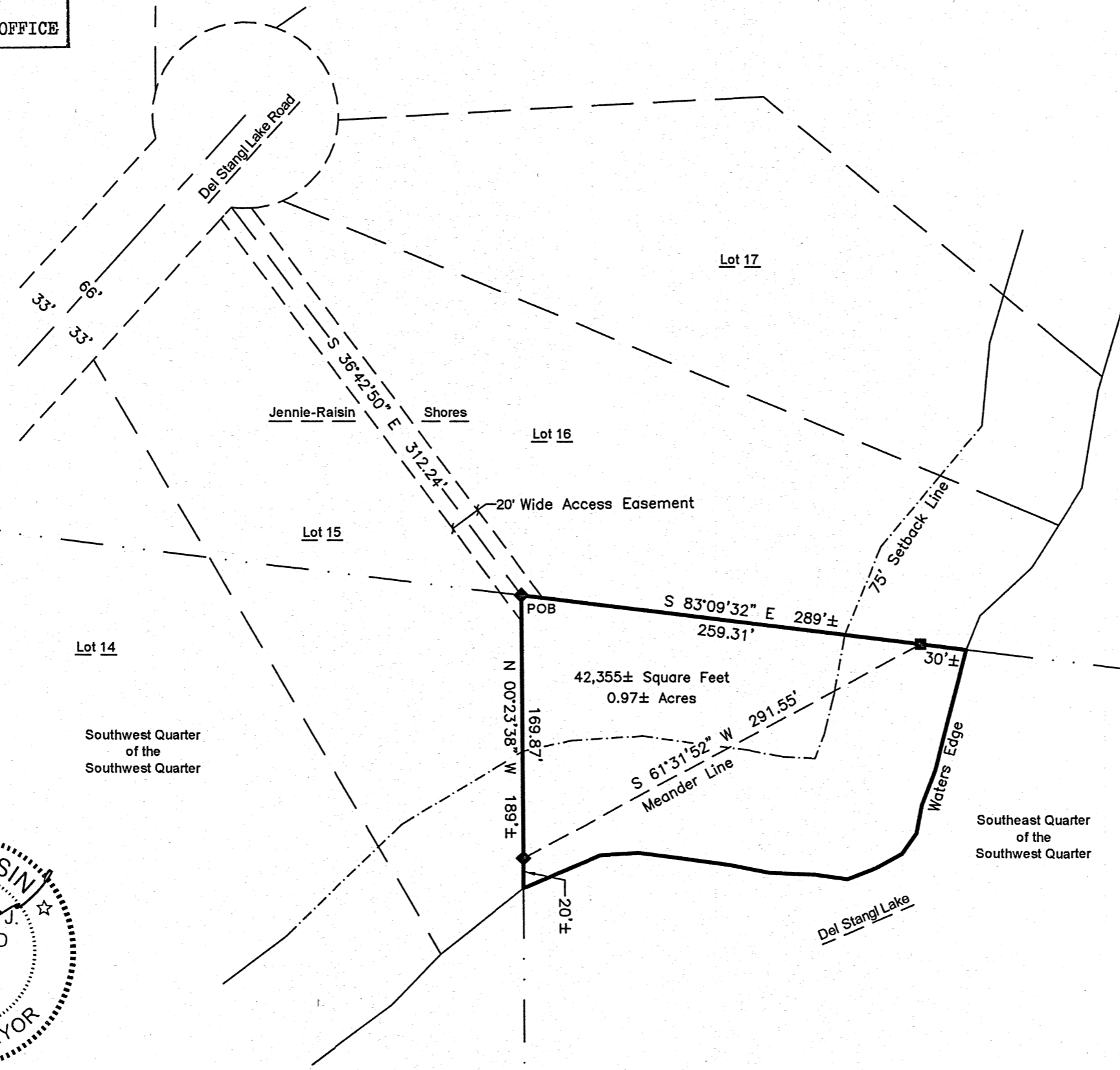

Data Fieldwork Completed: 10/27/2022 Survey performed for: Secluded Lands LLC