

MAP # A3989

DATE FILED 12-22-2022

BY CH

DESCRIPTION FILED

ONEIDA CO. SURVEYOR'S OFFICE

PLAT OF SURVEY

LOCATED IN THE NW 1/4 OF THE NE 1/4 AND THE SW 1/4 OF THE NE 1/4, SECTION 13,
T38N, R9E, TOWN OF SUGAR CAMP, ONEIDA COUNTY, WISCONSIN

SU 151
DOC.# 817779



Exempt from Planning and Zoning Review

Signature: [Handwritten Signature] Date: 9/9/2022

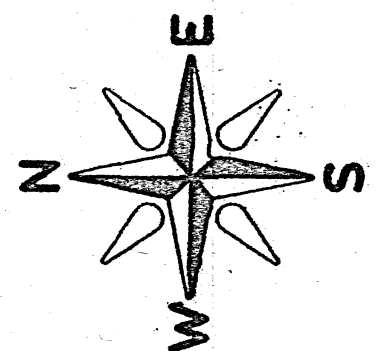

BEARINGS REFERENCED TO THE ONEIDA COUNTY COORDINATE SYSTEM

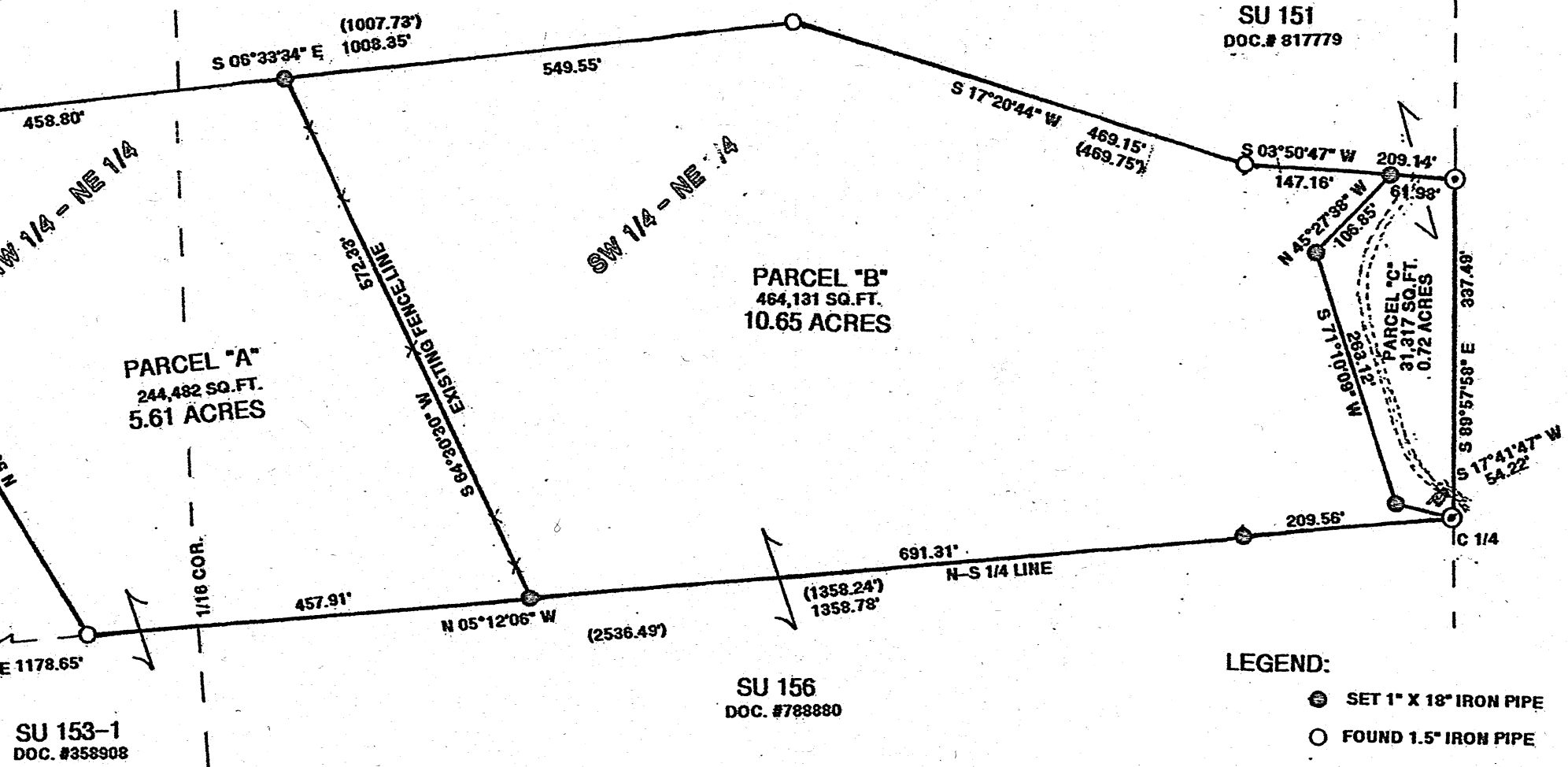

SU 153-1
DOC. #358908

SU 156
DOC. #788880

I, JON W. BANDOW, HEREBY CERTIFY THAT I HAVE SURVEYED THESE PARCELS OF LAND UNDER THE DIRECTION OF CHANNA MANGLES AND THIS MAP IS A TRUE AND CORRECT REPRESENTATION OF THE LANDS SURVEYED TO THE BEST OF MY KNOWLEDGE AND BELIEF AND I HAVE PROVIDED A DESCRIPTION OF THESE PARCELS ON A SEPARATE SHEET AND THAT I HAVE COMPLIED WITH AE 7 OF THE WISCONSIN ADMINISTRATIVE CODE.

GENISOT AND ASSOC., INC.
P.O. BOX 598
RHINELANDER, WISCONSIN

NOTE:
"PARCELS A, B, AND C ARE TO BE ATTACHED TO AN ADJOINER AND NOT TO BE CONVEYED SEPARATELY UNLESS COMPLYING WITH ONEIDA COUNTY ZONING AND THE SUBDIVISION CONTROL ORDINANCE."

- LEGEND:
- ⊕ SET 1" X 18" IRON PIPE
 - FOUND 1.5" IRON PIPE
 - ⊙ FOUND 2" IRON PIPE
 - ⊠ FOUND CONCRETE MONUMENT
 - () RECORDED AS

CLIENT: CHANNA MANGLES	
Date	8/2/22
Scale	1" = 150'
Drawn	R.B.
Job	JOB# 11,745
Sheet	
Of	Sheets