

All of Lot 25
of the Plat of
"Crystal Waters Shores"
and being located in the
NE1/4 of the SE1/4
Section 9, T 38 N, R 11 E
Town of Three Lakes, Oneida County, Wisconsin

BEARINGS ARE BASED ON THE
SOUTH LINE OF LOT 25 WHICH
BEARS N 82°46'41"W AS BEING OF
RECORD FROM CRYSTAL WATERS SHORES.

FIELD WORK WAS COMPLETED ON
OCTOBER 3rd, 2022.

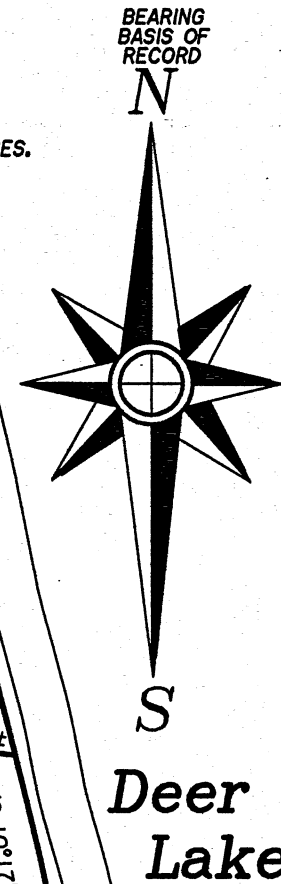

Scale: 1" = 60'

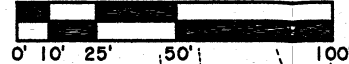

-26-
Parcel TL-3143

6964 Connors Road
Parcel No. TL-3142
72,720± SQ.FT.
1.67± ACRES

Connor's
Road
(Town Road)

N 11°13'07"E 85.07'
N 11°14'21"E 85.10'

(S 84°22'23"E 719.98')
(S 84°22'25"E 720.34')

Elevation of floor of
Screen Porch = 1652.56'

Gravel Driveway

Approximate location of 12'
wide Utility Easement to
GTE North Inc. per
Document #414810.

Septic vent pipes

shed

Gravel parking area

House

Screen porch

Septic tank

Well

Bench Mark
Top of Well
= 1651.14'

pier

Water Elevation
on Oct. 3, 2022
= 1625.65' NAVD

-24-
Parcel TL-3141

-23-
Parcel TL-3140

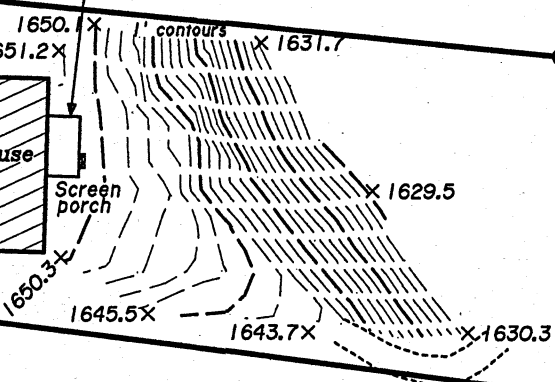

-Legend-

- ⊕ 2" DIA. IRON PIPE FOUND IN PLACE
- 1" DIA. IRON PIPE FOUND IN PLACE
- () BEARING & DISTANCE OF RECORD

-Surveyor's Certificate-

"I HEREBY CERTIFY, THAT I HAVE SURVEYED AND MAPPED
THE LANDS SHOWN HEREON AND THAT, TO THE BEST OF
MY KNOWLEDGE AND BELIEF, THIS SURVEY AND MAP IS A
TRUE AND CORRECT REPRESENTATION THEREOF, AND THAT
I HAVE COMPLIED WITH THE APPLICABLE REQUIREMENTS
OF CHAPTER A-E 7 OF THE WISCONSIN ADMINISTRATIVE
CODE'S MINIMUM STANDARDS FOR PROPERTY SURVEYS."
DATED THIS 31st DAY OF AUGUST, 2022.

Thomas A. Boettcher
THOMAS A. BOETTCHER, P.L.S. No. 1763
Revised 9/27/2022 (Utility Easements)
Revised 11/9/2022 (Add Elevations)

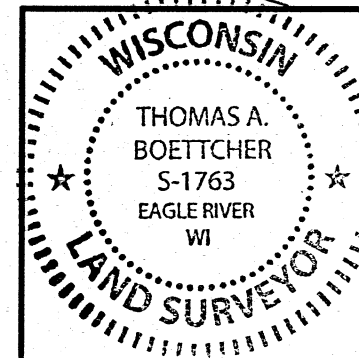

Survey For:
Brian & Lisa Blackmore
2755 Miller Road
Geneva, IL. 60134

SCALE: 1" = 60' DATE: 8-31-2022 DWN. BY: K.W.S

Drawing No. **E4823** Eagle Landmark Surveying Inc.
5035 Hwy. 70 West, Eagle River, WI 54521
P&F (715)479-9610 survey@eaglelandmark.com

MAP #A3993
DATE FILED... 1-19-2023
BY... CH
DESCRIPTION FILED
ONEIDA CO. SURVEYOR'S OFFICE