

Being a part of
Gov't. Lot 4
Section 28, T 38 N, R 11 E
 Town of Three Lakes, Oneida County, WI.

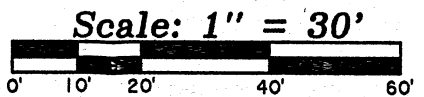

LEGAL DESCRIPTION IS PROVIDED ON A SEPARATE SHEET.

BEARINGS ARE BASED ON THE SECTION LINE WHICH BEARS S 1°38'18"W AS BEING USED IN A PREVIOUS SURVEY.

FIELD WORK WAS COMPLETED ON OCTOBER 26TH, 2022.

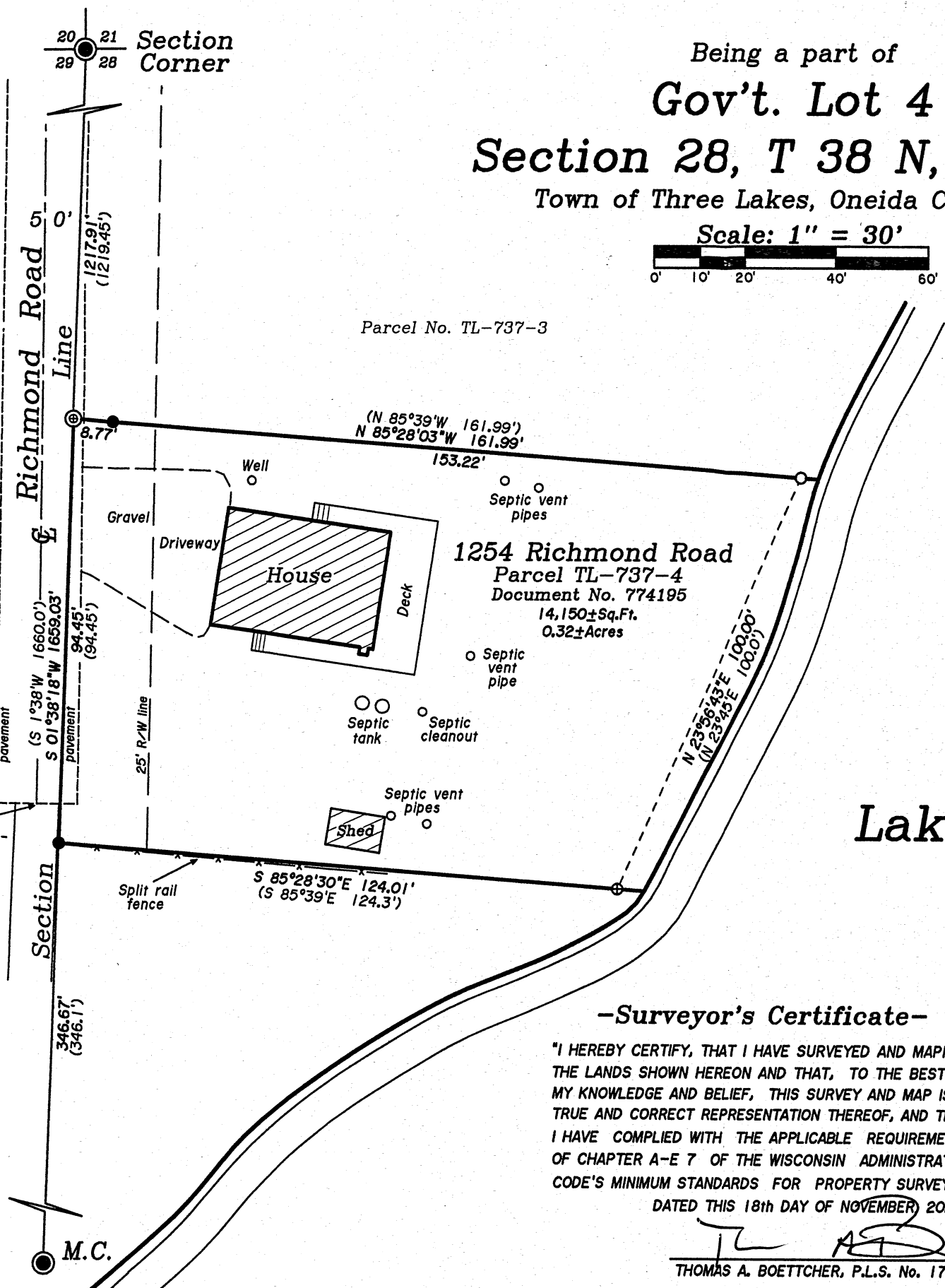
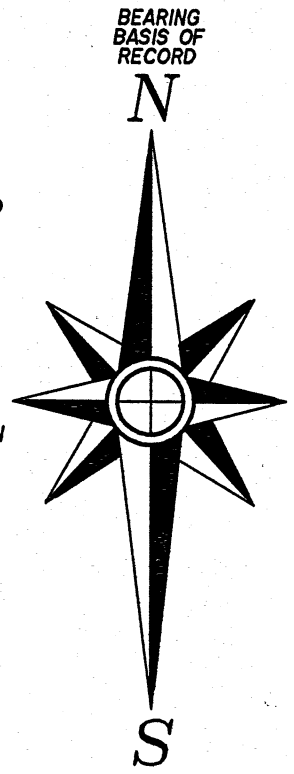

MAP # A3994
 DATE FILED 1-19-2023
 BY CH
 DESCRIPTION FILED
 ONEIDA CO. SURVEYOR'S OFFICE

-Legend-

- ⊙ ONEIDA CO. ALUMINUM CAP MONUMENT FOUND IN PLACE
- ⊕ 1-1/2" DIA. IRON PIPE FOUND IN PLACE
- 1" DIA. IRON PIPE FOUND IN PLACE
- 1" DIA. IRON PIPE SET THIS SURVEY
- ⊗ MAG NAIL SET THIS SURVEY
- △ COMPUTED POSITION
- () BEARING & DISTANCE OF RECORD

-Surveyor's Certificate-

"I HEREBY CERTIFY, THAT I HAVE SURVEYED AND MAPPED THE LANDS SHOWN HEREON AND THAT, TO THE BEST OF MY KNOWLEDGE AND BELIEF, THIS SURVEY AND MAP IS A TRUE AND CORRECT REPRESENTATION THEREOF, AND THAT I HAVE COMPLIED WITH THE APPLICABLE REQUIREMENTS OF CHAPTER A-E 7 OF THE WISCONSIN ADMINISTRATIVE CODE'S MINIMUM STANDARDS FOR PROPERTY SURVEYS."
 DATED THIS 18th DAY OF NOVEMBER 2022.

THOMAS A. BOETTCHER, P.L.S. No. 1763

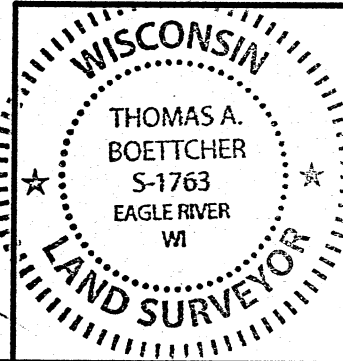

Survey For:
Matthew & Jodi Beck
 6303 Lawndale Street
 Weston, Wisconsin 54476

SCALE: 1" = 30' DATE: 11-18-2022 DWN. BY: K.W.S

Drawing No. **E4855** Eagle Landmark Surveying Inc.
 5035 Hwy. 70 West, Eagle River, WI 54521
 P&F (715)479-9610 survey@eaglelandmark.com