

MAP # **A3997**
 DATE FILED **1-19-2023**
 BY **CH**
 DESCRIPTION FILED
 ONEIDA CO. SURVEYOR'S OFFICE

Oneida County
 Grid North
 N

FIELD WORK WAS
 COMPLETED ON
 DECEMBER 5TH, 2022.

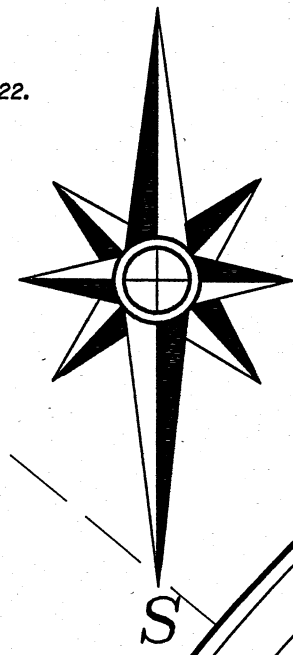

All of Lot 1 of
 Certified Survey No. 1929
 and being located in
Gov't. Lot 8
Section 32, T 39 N, R 11 E
 Town of Three Lakes, Oneida County, WI.

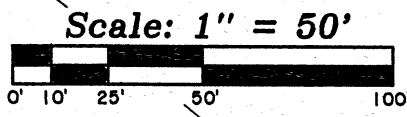

Parcel No. TL-1295-3C

Lot 4
 Certified Survey No. 2015
 Parcel No. TL-1295-4A

"Unrath"
 7324 Town Hwy. X
 Parcel No. TL-1295-4
 47,870± SQ.FT.
 1.10± ACRES

Lot 2
 Certified Survey No. 1929
 Parcel No. TL-1295-6

South 1/4
 Corner

Section Line
 (1248.38')
 1248.52'
 (457.51')
 457.56'

- Legend-
- ONEIDA CO. ALUMINUM CAP MONUMENT
 - ⊙ MAG NAIL FOUND IN PLACE
 - 1" DIA. IRON PIPE FOUND IN PLACE
 - △ COMPUTED POSITION
 - () BEARING & DISTANCE OF RECORD

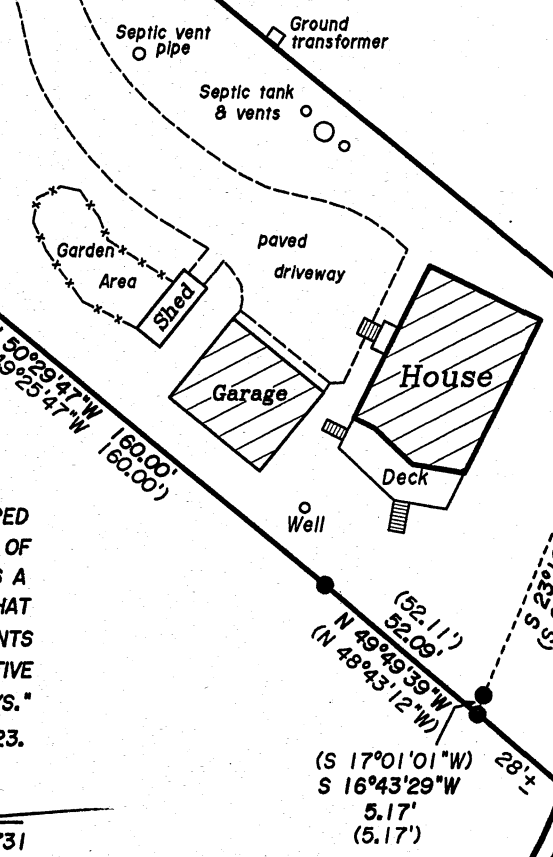
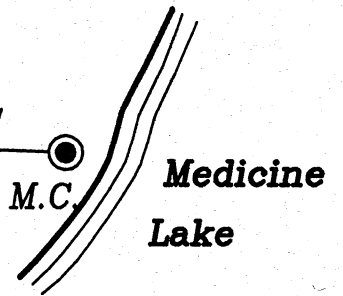

Medicine
 Lake

-Surveyor's Certificate-

"I HEREBY CERTIFY, THAT I HAVE SURVEYED AND MAPPED THE LANDS SHOWN HEREON AND THAT, TO THE BEST OF MY KNOWLEDGE AND BELIEF, THIS SURVEY AND MAP IS A TRUE AND CORRECT REPRESENTATION THEREOF, AND THAT I HAVE COMPLIED WITH THE APPLICABLE REQUIREMENTS OF CHAPTER A-E 7 OF THE WISCONSIN ADMINISTRATIVE CODE'S MINIMUM STANDARDS FOR PROPERTY SURVEYS."
 DATED THIS 12th DAY OF JANUARY, 2023.

Kip W. Soder
 KIP W. SODER, P.L.S. No. 1731



Survey For
Mark Unrath
 7324 Highway "X"
 Three Lakes, Wisconsin 54562

SCALE: 1" = 50' DATE: 1/12/2023 DWN. BY: K.W.S

Drawing No. **E4869** Eagle Landmark Surveying Inc.
 5035 Hwy. 70 West, Eagle River, WI 54521
 P&F (715)479-9610 survey@eaglelandmark.com