

LOTS 46 & 47
of the recorded plat of
WOODLAND ACRES
DIVISION TWO
being part of the
SE 1/4 of the NE 1/4
SECTION 29, T39N, R7E

Town of Woodruff
Oneida County, Wisconsin

SURVEYOR'S CERTIFICATE
I, James D. Rein, Professional Land Surveyor No. S-1234, hereby certify that I have surveyed the property shown hereon; that this map represents an accurate survey of said property to the best of my knowledge and belief; that I have performed this survey by order of Brad Wenzel; and that I have complied with the requirements of Wisconsin Administrative Code A-E 7.

WILDERNESS SURVEYING, INC.

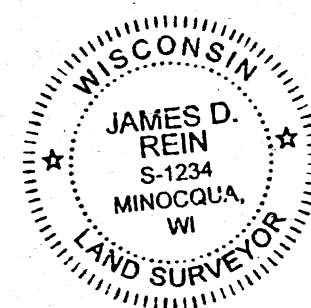

James D. Rein
Professional Land Surveyor # S-1234
Dated this 14th day of January, 2021
Revised January 11, 2023.

Field survey was completed on January 5, 2021.
Garage located January 9, 2023.

Bearing base assumed,
referenced to the easterly line of
Lot 46, of Woodland Acres, Div. 2,
bearing S 15°06'00"W.

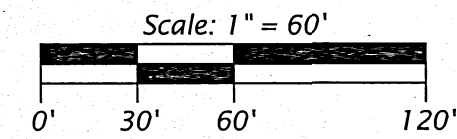

LEGEND

- = 2.5" dia. iron pipe found in place
 - = 1.4" dia. iron pipe found in place
 - ◐ = 1.25" dia. iron pipe found in place
 - ⊙ = 1.0" dia. iron pipe found in place
 - ⊠ = communication pedestal
 - ⊞ = electric pedestal
 - () = previously recorded bearing and distance
- Monument sizes are outside diameter dimensions.

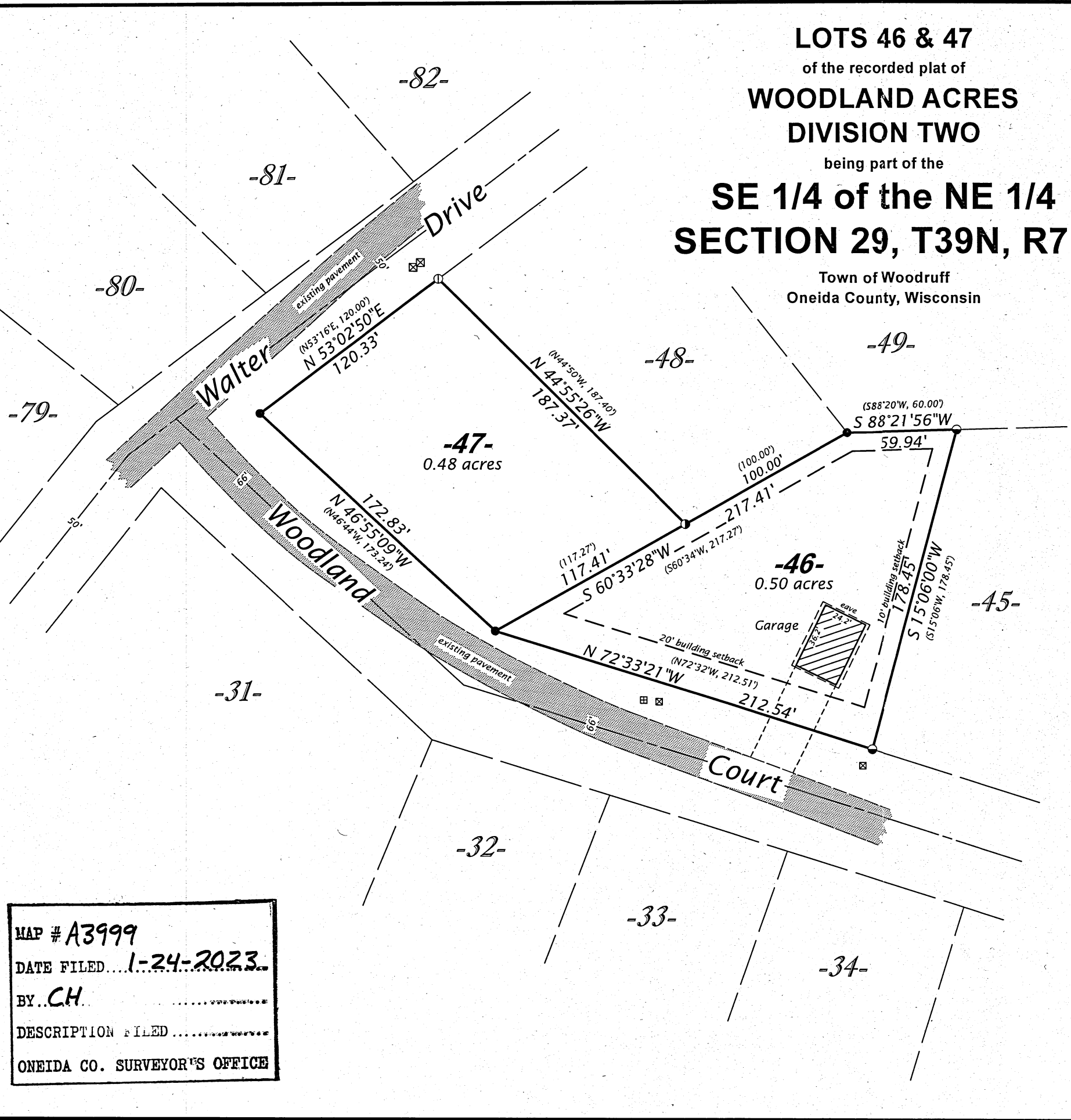

MAP # A3999
DATE FILED 1-24-2023
BY CH
DESCRIPTION FILED
ONEIDA CO. SURVEYOR'S OFFICE

WILDERNESS SURVEYING, INC.
Post Office Box 1111 - 8793 Earls Court
Minocqua, Wisconsin 54548
Tel. (715) 356-5100
www.wildernesssurveying.com

Map No. 21 - 01 rev
File No. 8 - 29 - 397
Drafted by: C. Winkler