

**PART OF THE NORTH LINE OF
DOCUMENT #577923
LOCATED IN PART OF GOV'T. LOT 1, SEC. 18,
T. 36 N., R. 9 E., TOWN OF PELICAN,
ONEIDA COUNTY, WI.**

MAP # A4000
DATE FILED 1-31-2023
BY CH
DESCRIPTION FILED
ONEIDA CO. SURVEYOR'S OFFICE

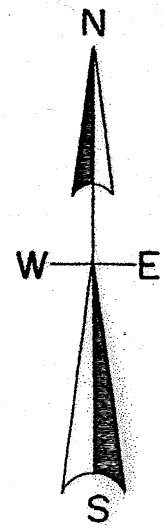

North is referenced to the north line Gov't. Lot 1, Sec. 18 being an assumed bearing of S 88° 18' 56" E.

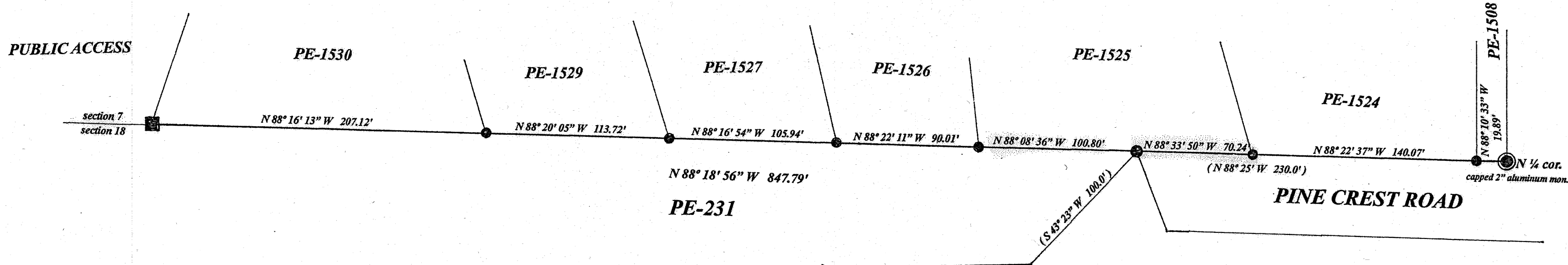

LEGEND

- ⊙ subdivisinal monument of record
 - ⊙ found 1.50" iron pipe od.
 - ⊙ found 1.25" iron rod
 - ⊙ found 1.25" iron pipe od.
- (0.00') bearing & distance of record

SCALE

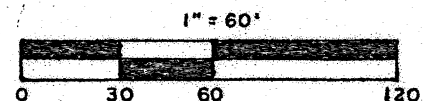

I, Todd Loftus, Professional Land Surveyor, hereby certify, that I have surveyed the line shown hereon. That this map represents an accurate survey of said line to the best of my knowledge & belief. That I have performed this survey by order of Sidney J. Lauter and that I have complied with the applicable requirements of the Wisconsin Administrative Code A.E. 7.

DATE Nov. 2, 2022

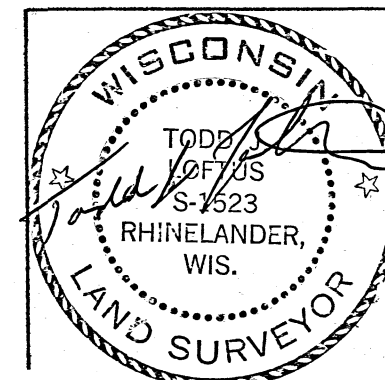

survey for Sidney J. Lauter
6762 Prairie View Drive
Sun Prairie, WI. 53590

LOFTUS SURVEYING
5437 RIVERVIEW DRIVE
RHINELANDER, WI. 54501
TEL/FAX 715-369-1142
hodag28@hotmail.com

3061B7