

MAP # **A4001**
 DATE FILED **1-31-2023**
 BY **CH**
 DESCRIPTION FILED.....
 ONEIDA CO. SURVEYOR'S OFFICE

LOT 6 OF GRAND VIEW ESTATES
BEING PART OF GOV'T. LOT 5, SEC. 28, T. 39 N., R. 9 E.,
TOWN OF SUGAR CAMP, ONEIDA COUNTY, WI.

North is referenced to the West line Lot 6
 Grand View Estates being a platted
 bearing of S 38° 56.8' W.

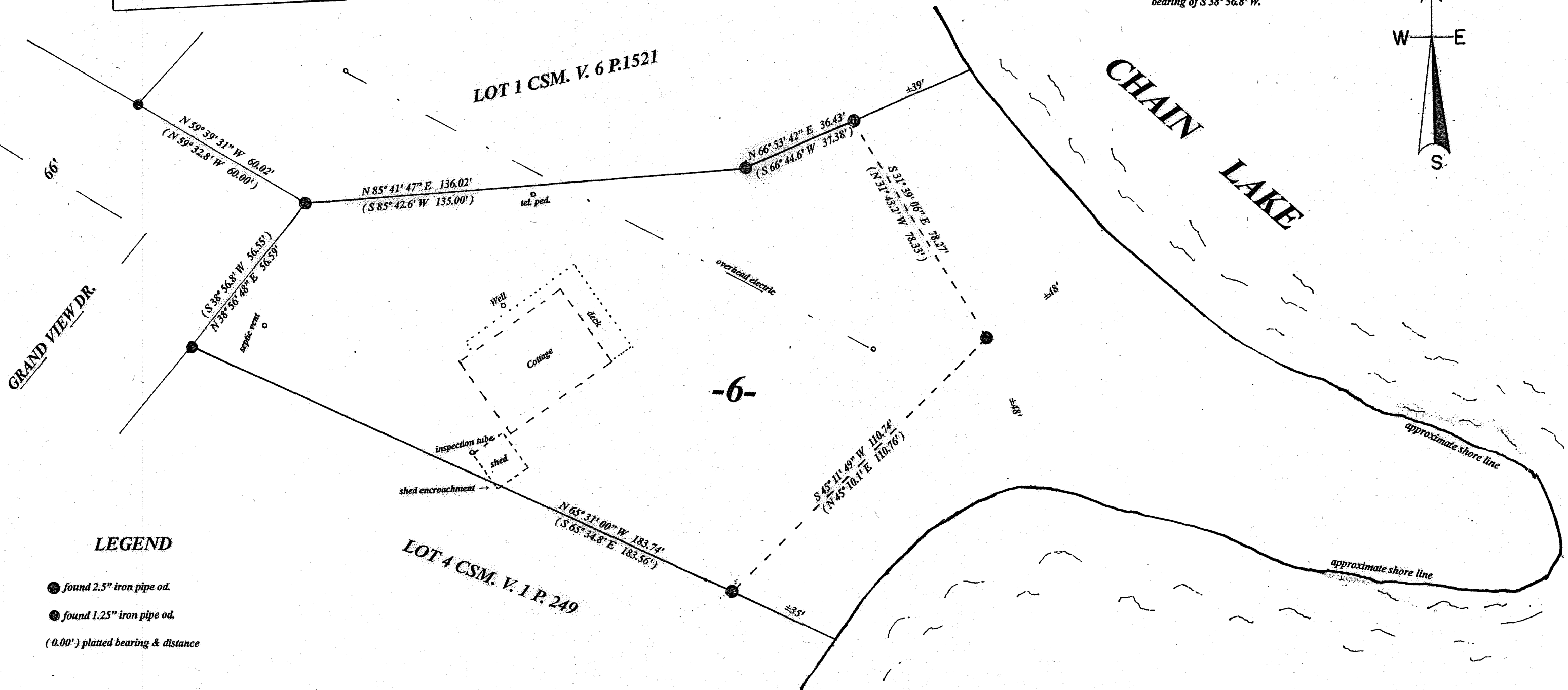
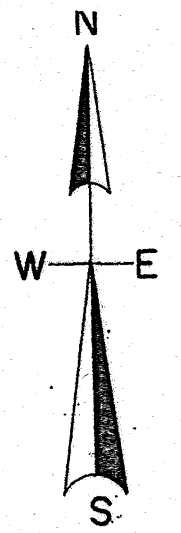

GRAND VIEW DR.

CHAIN LAKE

LOT 1 CSM. V. 6 P.1521

LOT 4 CSM. V. 1 P. 249

-6-

LEGEND

- found 2.5" iron pipe od.
- found 1.25" iron pipe od.
- (0.00') platted bearing & distance

SCALE

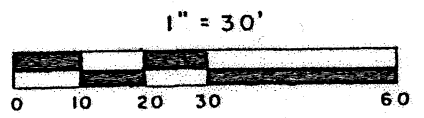

I, Todd Loftus, Professional Land Surveyor, hereby certify, that I have surveyed the property shown hereon. That this map represents an accurate survey of said property to the best of my knowledge & belief. That I have performed this survey by order of Jeffrey Braun and that I have complied with the applicable requirements of the Wisconsin Administrative Code A.E.7.

DATE Nov. 9, 2022

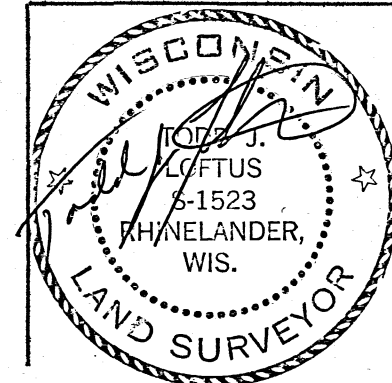

Survey for Jeffrey F. Braun
 N68 W26815 Woodside CT.
 Sussex, WI. 53089

LOFTUS SURVEYING
 5437 RIVERVIEW DRIVE
 RHINELANDER, WI. 54501
 TEL/FAX 715-369-1142
 hodag28@hotmail.com

3062B7