

SURVEY OF DOC.#744447
BEING PART OF BLOCK "C" OF THE
PLAT OF MAPLE GROVE SUBDIVISION
AS LOCATED IN PART OF GOV'T. LOT 5, SEC. 12,
T. 38 N., R. 9 E., TOWN OF SUGAR CAMP,
ONEIDA COUNTY, WI.

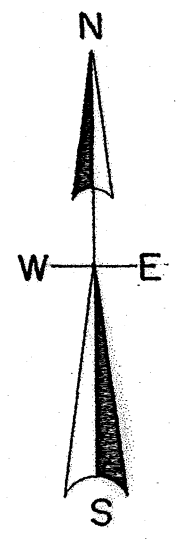

North is referenced to the South line Gov't. Lot 5 being an assumed bearing of S 88° 37' 58" W.

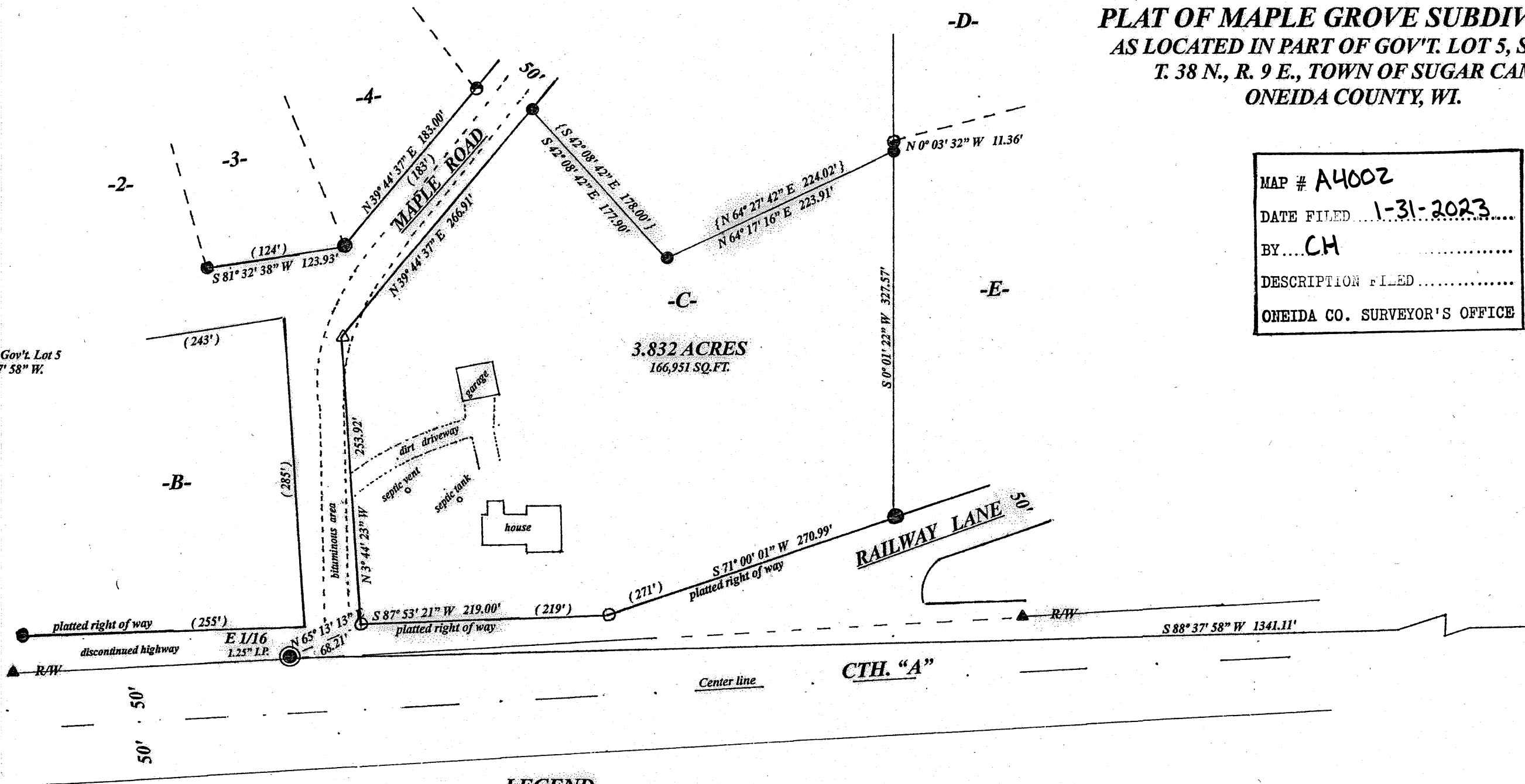

MAP # A4002
 DATE FILED 1-31-2023
 BY CH
 DESCRIPTION FILED
 ONEIDA CO. SURVEYOR'S OFFICE

SEC. COR.
 mag. nail
 12 7
 13 18

LEGEND

- subdivisinal monument of record (0.00') plated distance
- found 1.5" iron pipe (0.00') bearing & distance of record
- found 1.25" iron pipe iron pipe measured outside diameter
- found 1" iron pipe
- found 3/4" iron pipe
- set 1" iron pipe
- △ set railroad spike
- ▲ found steel r/w post

SCALE

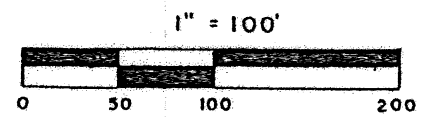

I, Todd Loftus, Professional Land Surveyor, hereby certify, that I have surveyed the property shown hereon. That this map represents an accurate survey of said property to the best of my knowledge & belief. That I have performed this survey by order of Louis Passarella and that I have complied with the applicable requirements of the Wisconsin Administrative Code A.E.7.

DATE Sept. 30, 2022

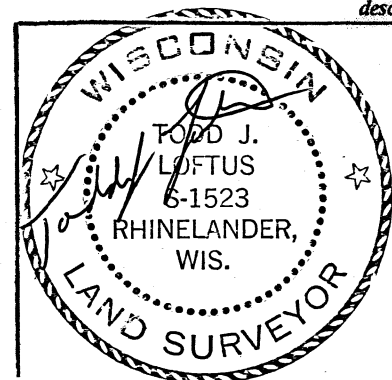

description is on separate sheet

survey for Louis J. Passarella, Jr.
 1041 White Oak Way
 Buckhead, GA. 30625

LOFTUS SURVEYING
 5437 RIVERVIEW DRIVE
 RHINELANDER, WI. 54501
 TEL/FAX 715-369-1142
 hodag28@hotmail.com

3055b7